

**NOTICE!!**

**These documents have been scanned!**

**Do not place un-scanned documents beneath this notice!**

**Do not remove this notice from this file!**

GPO Jacket No. 560-102  
Print Order 61540  
Rise Business Services, LLC  
Job=AZ15 4/26/2019



Box Number= AZ15001



Claim Begin-End: AMC450422-AMC450432

1 Initial Receipt



AZ15001-7

AMC450400-AMC453366



**United States Department of the Interior**  
**Bureau of Land Management**  
 DIV OF LANDS, MINRLS & ENERGY  
 ONE N CENTRAL AVE  
 PHOENIX, AZ 85004 -4427  
 Phone: 602-417-9200

Receipt

No: 4140697

**Transaction #:** 4254531**Date of Transaction:** 04/17/2018

CUSTOMER:

MINE DATA LLC  
 1629 PIPING ROCK RD  
 PRESCOTT, AZ 86301-4214 US

**ENTERED**  
**APR 25 2018**  
 BY: *R. Allen*

LINE #	QTY	DESCRIPTION	REMARKS	UNIT PRICE	TOTAL
1	11.00	LOCATABLE MINERALS / MINING CLAIMS- NEW, UNADJUD, ONE OR MORE AUTH NOS / NEW MINING CLAIM PROCESSING FEE <b>CASES:</b> AMC450422/\$20.00, AMC450423/\$20.00, AMC450424/\$20.00, AMC450425/\$20.00, AMC450426/\$20.00, AMC450427/\$20.00, AMC450428/\$20.00, AMC450429/\$20.00, AMC450430/\$20.00, AMC450431/\$20.00, AMC450432/\$20.00		- n/a -	220.00
2	11.00	LOCATABLE MINERALS / MINING CLAIMS- NEW, UNADJUD, ONE OR MORE AUTH NOS / NEW MINING CLAIMS LOCATION FEE <b>CASES:</b> AMC450422/\$37.00, AMC450423/\$37.00, AMC450424/\$37.00, AMC450425/\$37.00, AMC450426/\$37.00, AMC450427/\$37.00, AMC450428/\$37.00, AMC450429/\$37.00, AMC450430/\$37.00, AMC450431/\$37.00, AMC450432/\$37.00		- n/a -	407.00
3	11.00	LOCATABLE MINERALS / MINING CLAIMS- NEW, UNADJUD, ONE OR MORE AUTH NOS / NEW MINING CLAIMS MAINTENANCE FEE <b>CASES:</b> AMC450422/\$155.00, AMC450423/\$155.00, AMC450424/\$155.00, AMC450425/\$155.00, AMC450426/\$155.00, AMC450427/\$155.00, AMC450428/\$155.00, AMC450429/\$155.00, AMC450430/\$155.00, AMC450431/\$155.00, AMC450432/\$155.00		- n/a -	1705.00
<b>TOTAL:</b>					<b>\$2,332.00</b>

## PAYMENT INFORMATION

NOTE: Items will appear on credit card statement as "Bureau of Land Mgmt CO".

1	AMOUNT:	2332.00	POSTMARKED:	N/A
	TYPE:	CREDIT CARD	RECEIVED:	04/17/2018
	NAME:	MINE DATA LLC 1629 PIPING ROCK RD PRESCOTT AZ 86301-4214 US		
	CARD NO:	XXXXXXXXXXXX5188	AUTH CODE:	017989
	NAME ON CARD:	MICAH J SCHISEL		
	SIGNATURE:			

## REMARKS

This receipt was generated by the automated BLM Collections and Billing System and is a paper representation of a portion of the official electronic record contained therein.



**NOTICE!!**

**These documents have been scanned!**

**Do not place un-scanned documents beneath this notice!**

**Do not remove this notice from this file!**

GPO Jacket No. 560-102  
Print Order 61540  
Rise Business Services, LLC  
Job=AZ15 4/26/2019



Box Number= AZ15001



Claim Begin-End: AMC450422-AMC450432

2 Correspondence



AZ15001-7

AMC450400-AMC453366





# United States Department of the Interior

BUREAU OF LAND MANAGEMENT

Arizona State Office

One North Central Avenue, Suite 800

Phoenix, Arizona 85004-4427

[www.blm.gov/az/](http://www.blm.gov/az/)



NOV 05 2018

In Reply Refer To:

3800 (9200) RM

AMC450422

CERTIFIED MAIL – RETURN RECEIPT REQUESTED 9214 8901 9403 8374 6980 96

## DECISION

ETHAN STONE	:	This Decision Affects the Claims
23008 ANTLER TRL	:	Shown in the Block Below.
ANAMOSA, IA 52205-7968	:	

---

AMC450427, AMC450428  
GOLDEN MILK 6, GOLDEN MILK 7

---

## Mining Claim(s) Declared Null and Void In Part

Pursuant to Title 43 Code of Federal Regulations (CFR) 3832.1, this office received your notice(s) of location for recordation of mining claims. The mining claim(s) listed above is/are hereby declared null and void in part.

Portions of the mining claim(s) listed above lie on land that is not open to location.

The claims are partially located on land that is patented, Patent #737543, dated March 1, 1920, and therefore not open to location. The Federal Government does not administer the surface or subsurface estate.

Therefore, those portions of the claims listed above that lie within the lands not open to location are hereby declared null and void. A copy of the Master Title Plat is enclosed for reference.

## Appeal Procedures

This decision may be appealed to the Interior Board of Land Appeals, Office of the Secretary, in accordance with the regulations contained in 43 CFR, Part 4 and the enclosed Form 1842-1. If an appeal is taken, your notice of appeal must be filed in this office (at the above address) within 30 days from receipt of this decision. The appellant has the burden of showing that the decision

appealed from is in error.

If you wish to file a petition pursuant to regulation 43 CFR 4.21 (58 FR 4939, January 19, 1993) or 43 CFR 2804.1 for a stay of the effectiveness of this decision during the time that your appeal is being reviewed by the Board, the petition for a stay must accompany your notice of appeal. A petition for a stay is required to show sufficient justification based on the standards listed below. Copies of the notice of appeal and petition for a stay **must** also be submitted to each party named in this decision and to the Interior Board of Land Appeals and to the appropriate Office of the Solicitor (see 43 CFR 4.413) at the same time the original documents are filed with this office. If you request a stay, you have the burden of proof to demonstrate that a stay should be granted.

#### **Standards for Obtaining a Stay**

Except as otherwise provided by law or other pertinent regulation, a petition for a stay of a decision pending appeal shall show sufficient justification based on the following standards:

- (1) The relative harm to the parties if the stay is granted or denied,
- (2) The likelihood of the appellant's success on the merits,
- (3) The likelihood of immediate and irreparable harm if the stay is not granted, and
- (4) Whether the public interest favors granting the stay.

If additional information is required, please contact RéAnn Myers at 602-417-9413. Please include your AMC serial number(s) on all correspondence.



Lucas Lucero  
Deputy State Director  
Lands, Minerals and Energy Division

Enclosures





Date Produced: 11/19/2018

ConnectSuite Inc.:

The following is the delivery information for Certified Mail™/RRE item number 9214 8901 9403 8374 6980 96. Our records indicate that this item was delivered on 11/14/2018 at 04:40 p.m. in ANAMOSA, IA 52205. The scanned image of the recipient information is provided below.

Signature of Recipient :

  
Ethan Stone

Address of Recipient :

73008 Antler Trail

Thank you for selecting the Postal Service for your mailing needs. If you require additional assistance, please contact your local post office or Postal Service representative.

Sincerely,  
United States Postal Service

The customer reference number shown below is not validated or endorsed by the United States Postal Service. It is solely for customer use.

Customer Reference Number: C1067015.6148199

**NOTICE!!**

**These documents have been scanned!**

**Do not place un-scanned documents beneath this notice!**

**Do not remove this notice from this file!**

GPO Jacket No. 560-102  
Print Order 61540  
Rise Business Services, LLC  
Job=AZ15 4/26/2019



Box Number= AZ15001



Claim Begin-End: AMC450422-AMC450432

3 Transfers



AZ15001-7

AMC450400-AMC453366



Return To:  
Mine Data LLC  
1629 Piping Rock rd  
Prescott AZ 86301



AMC 450422  
448956

**QUIT CLAIM DEED**

FOR VALUABLE CONSIDERATION, the sufficiency and receipt of which is hereby acknowledged,  
Mine Data LLC does hereby forever quit claim all his right, title and interest in  
the unpatented mining claims described on the supplemental attachment, attached hereto and incorporated  
herein by reference, to Ethan Stone 23008 Antler Trail  
Anamosa, IA 52205

IN WITNESS WHEREOF, grantor has executed this instrument as of this 30 day of Aug, 2018

Mine Data LLC - Managing Member/ Sole Member. MICAH SCHISEL

Exempt from A.R.S. 11-1133 and 11-1137(B) by A.R.S. 11-1134(A)(6)

STATE OF ARIZONA )  
County of Yavapai ) ss.

SUBSCRIBED AND SWORN TO before me, a Notary Public, this 30 day of August, 2018

By: Luke Lewis

Notary Public [Signature]

My Commission Expires Oct 18, 2021

RECEIVED  
BLM AZ STATE OFFICE  
2018 SEP -4 A 11:53  
PHOENIX, ARIZONA

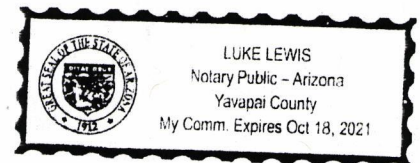

**HILLSIDE 1**

**AMC# 448957**

**Legal: W 1/2 of the NW 1/4 of the NW 1/4  
Of Section 35 Township 12N Range 3W**

Form MCF120  
Revised July 2014

This form is available from the **Arizona Geological Survey** and may be reproduced.



#4257951

Return to:  
Mine Data LLC  
1629 Piping Rock rd  
Prescott AZ, 86301

**QUIT CLAIM DEED**

FOR VALUABLE CONSIDERATION, the sufficiency and receipt of which is hereby acknowledged,  
**Mine Data LLC** does hereby forever quit claim all his right, title and interest in  
the unpatented mining claims described on the supplemental attachment, attached hereto and incorporated  
herein by reference, to **Ethan Stone** **23008 Antler Trail**  
**Anamosa, IA 52205**

IN WITNESS WHEREOF, grantor has executed this instrument as of this 30 day of Aug, 2018

**Mine Data LLC - Managing Member/ Sole Member. MICAH SCHISEL**

Exempt from A.R.S. 11-1133 and 11-1137(B) by A.R.S. 11-1134(A)(6)

STATE OF ARIZONA )  
County of Yavapai ) ss.

SUBSCRIBED AND SWORN TO before me, a Notary Public, this 30 day of August, 2018

By: Luke Lewis

Notary Public

My Commission Expires Oct 18, 2021

RECEIVED  
AZ STATE OFFICE  
SEP - 4 A 11:03  
PHOENIX, ARIZONA

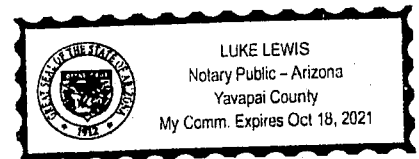

**Golden Milk 11 AMC# 450432**

**Legal: W 1/2 of the NW 1/4 of the NE 1/4  
Of Section 5 Township 11N Range 2W**

Form MCF120  
Revised July 2014

This form is available from the Arizona Geological Survey and may be reproduced.





Return to:  
Mine Data LLC  
1629 Piping Rock rd  
Prescott AZ, 86301

**QUIT CLAIM DEED**

FOR VALUABLE CONSIDERATION, the sufficiency and receipt of which is hereby acknowledged,  
**Mine Data LLC** does hereby forever quit claim all his right, title and interest in  
the unpatented mining claims described on the supplemental attachment, attached hereto and incorporated  
herein by reference, to **Ethan Stone** **23008 Antler Trail**  
**Anamosa, IA 52205**

IN WITNESS WHEREOF, grantor has executed this instrument as of this 30 day of Aug, 2018

**Mine Data LLC - Managing Member/ Sole Member. MICAH SCHISEL**

Exempt from A.R.S. 11-1133 and 11-1137(B) by A.R.S. 11-1134(A)(6)

STATE OF ARIZONA )  
County of Yavapai ) ss.

SUBSCRIBED AND SWORN TO before me, a Notary Public, this 30 day of August, 2018

By: Luke Lewis

Notary Public [Signature]

My Commission Expires Oct 18, 2021

RECEIVED  
BLM AZ STATE OFFICE  
2018 SEP -4 A 11:53  
PHOENIX, ARIZONA

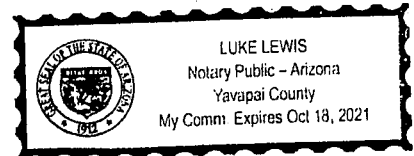

**Golden Milk 10 AMC# 450431**

**Legal: W 1/2 of the SW 1/4 of the NE 1/4  
Of Section 5 Township 11N Range 2W**

Form MCF120  
Revised July 2014

This form is available from the **Arizona Geological Survey** and may be reproduced.

Return to:  
Mine Data LLC  
1629 Piping Rock rd  
Prescott AZ 86301

**QUIT CLAIM DEED**

FOR VALUABLE CONSIDERATION, the sufficiency and receipt of which is hereby acknowledged,  
**Mine Data LLC** does hereby forever quit claim all his right, title and interest in  
the unpatented mining claims described on the supplemental attachment, attached hereto and incorporated  
herein by reference, to **Ethan Stone** **23008 Antler Trail**  
**Anamosa, IA 52205**

IN WITNESS WHEREOF, grantor has executed this instrument as of this 30 day of Aug, 2018

**Mine Data LLC - Managing Member/ Sole Member. MICAH SCHISEL**

Exempt from A.R.S. 11-1133 and 11-1137(B) by A.R.S. 11-1134(A)(6)

STATE OF ARIZONA )

County of Yavapai ) ss.

**SUBSCRIBED AND SWORN TO** before me, a Notary Public, this 30 day of August, 2018

By: Luke Lewis

Notary Public

My Commission Expires Oct 18, 2021

RECEIVED  
BLM AZ STATE OFFICE  
2018 SEP - 4 A 11:53  
PHOENIX, ARIZONA

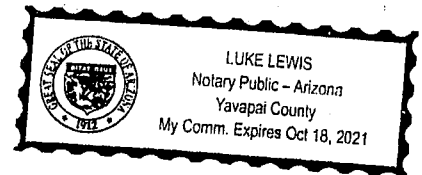

**Golden Milk 9 AMC# 450430**

**Legal: E 1/2 of the NE 1/4 of the SW 1/4  
Of Section 5 Township 11N Range 2W**

Form MCF120  
Revised July 2014

This form is available from the **Arizona Geological Survey** and may be reproduced.



Return to:  
Mine Data LLC  
1629 Piping Rock Rd  
Prescott AZ 86301

**QUIT CLAIM DEED**

FOR VALUABLE CONSIDERATION, the sufficiency and receipt of which is hereby acknowledged,  
**Mine Data LLC** does hereby forever quit claim all his right, title and interest in  
the unpatented mining claims described on the supplemental attachment, attached hereto and incorporated  
herein by reference, to **Ethan Stone** **23008 Antler Trail**  
**Anamosa, IA 52205**

IN WITNESS WHEREOF, grantor has executed this instrument as of this 30 day of Aug, 2018

**Mine Data LLC - Managing Member/ Sole Member. MICAH SCHISEL**

Exempt from A.R.S. 11-1133 and 11-1137(B) by A.R.S. 11-1134(A)(6)

STATE OF ARIZONA )  
County of Yavapai ) ss.

**SUBSCRIBED AND SWORN TO** before me, a Notary Public, this 30 day of August, 2018

By: Luke Lewis

Notary Public [Signature]

My Commission Expires Oct 18, 2021

RECEIVED  
BIA AZ STATE OFFICE  
SEP - 4 A 11:53  
PHOENIX, ARIZONA

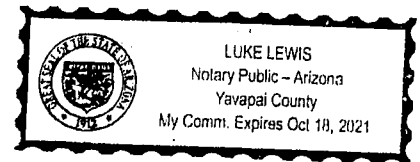

**Golden Milk 8 AMC# 450429**

**Legal: W 1/2 of the NE 1/4 of the SW 1/4  
Of Section 5 Township 11N Range 2W**

Form MCF120  
Revised July 2014

This form is available from the **Arizona Geological Survey** and may be reproduced.



Return to:  
Mine Data LLC  
1629 Piping Rock  
Prescott AZ 86301

**QUIT CLAIM DEED**

FOR VALUABLE CONSIDERATION, the sufficiency and receipt of which is hereby acknowledged,  
**Mine Data LLC** does hereby forever quit claim all his right, title and interest in  
the unpatented mining claims described on the supplemental attachment, attached hereto and incorporated  
herein by reference, to **Ethan Stone** **23008 Antler Trail**  
**Anamosa, IA 52205**

IN WITNESS WHEREOF, grantor has executed this instrument as of this 30 day of Aug, 2018

**Mine Data LLC - Managing Member/ Sole Member. MICAH SCHISEL**

Exempt from A.R.S. 11-1133 and 11-1137(B) by A.R.S. 11-1134(A)(6)

STATE OF ARIZONA

County of Yavapai

) ss.

SUBSCRIBED AND SWORN TO before me, a Notary Public, this 30 day of August

By: Luke Lewis

Notary Public

My Commission Expires Oct 18, 2021

RECEIVED  
RLM AZ STATE OFFICE  
2018 SEP - 4 A 11:53  
PHOENIX, ARIZONA

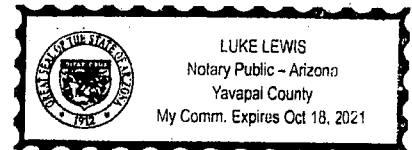

**Golden Milk 7 AMC# 450428**

**Legal: E 1/2 of the SE 1/4 of the SW 1/4  
Of Section 5 Township 11N Range 2W**

Form MCF120  
Revised July 2014

This form is available from the **Arizona Geological Survey** and may be reproduced.

Return to:  
Mine Data LLC  
1629 Piping Rock rd  
Prescott AZ, 86301

**QUIT CLAIM DEED**

FOR VALUABLE CONSIDERATION, the sufficiency and receipt of which is hereby acknowledged,  
Mine Data LLC does hereby forever quit claim all his right, title and interest in  
the unpatented mining claims described on the supplemental attachment, attached hereto and incorporated  
herein by reference, to Ethan Stone 23008 Antler Trail  
Anamosa, IA 52205

IN WITNESS WHEREOF, grantor has executed this instrument as of this 30 day of Aug, 20 18

Mine Data LLC - Managing Member/ Sole Member. MICAH SCHISEL

Exempt from A.R.S. 11-1133 and 11-1137(B) by A.R.S. 11-1134(A)(6)

STATE OF ARIZONA )

County of Yavapai ) ss.

SUBSCRIBED AND SWORN TO before me, a Notary Public, this 30 day of August, 20 18

By: Luke Lewis

Notary Public

My Commission Expires Oct 18, 2021

RECEIVED  
BIRMINGHAM  
AZ STATE OFFICE  
SEP - 4 A 11:53  
PHOENIX, ARIZONA

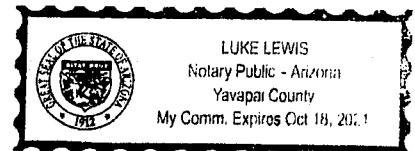

**Golden Milk 6      AMC# 450427**

**Legal: W 1/2 of the SE 1/4 of the SW 1/4  
Of Section 5 Township 11N Range 2W**

Form MCF120  
Revised July 2014

This form is available from the **Arizona Geological Survey** and may be reproduced.



Return to: Mine Data LLC  
1629 Piping Rock rd  
Prescott AZ, 86301

**QUIT CLAIM DEED**

FOR VALUABLE CONSIDERATION, the sufficiency and receipt of which is hereby acknowledged,  
**Mine Data LLC** does hereby forever quit claim all his right, title and interest in  
the unpatented mining claims described on the supplemental attachment, attached hereto and incorporated  
herein by reference, to **Ethan Stone** **23008 Antler Trail**  
**Anamosa, IA 52205**

IN WITNESS WHEREOF, grantor has executed this instrument as of this 30 day of Aug, 20 18

**Mine Data LLC - Managing Member/ Sole Member. MICAH SCHISEL**

Exempt from A.R.S. 11-1133 and 11-1137(B) by A.R.S. 11-1134(A)(6)

STATE OF ARIZONA )  
County of Yavapai ) ss.

SUBSCRIBED AND SWORN TO before me, a Notary Public, this 30 day of August, 20 18

By: Luke Lewis

Notary Public [Signature]

My Commission Expires Oct 18, 2021

RECEIVED  
BLM AZ STATE OFFICE  
2018 SEP - 4 A 11:53  
PHOENIX, ARIZONA

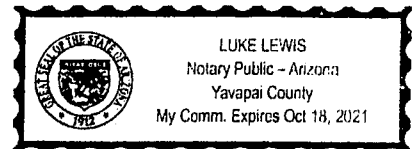

**Golden Milk 5 AMC# 450426**

**Legal: E 1/2 of the SW 1/4 of the SW 1/4  
Of Section 5 Township 11N Range 2W**

Form MCF120  
Revised July 2014

This form is available from the Arizona Geological Survey and may be reproduced.

Return to:  
Mine Data LLC  
1629 Piping Rock rd  
Prescott AZ 86301

**QUIT CLAIM DEED**

FOR VALUABLE CONSIDERATION, the sufficiency and receipt of which is hereby acknowledged,  
Mine Data LLC does hereby forever quit claim all his right, title and interest in  
the unpatented mining claims described on the supplemental attachment, attached hereto and incorporated  
herein by reference, to Ethan Stone 23008 Antler Trail  
Anamosa, IA 52205

IN WITNESS WHEREOF, grantor has executed this instrument as of this 30 day of Aug, 2018

Mine Data LLC - Managing Member/ Sole Member. MICAH SCHISEL

Exempt from A.R.S. 11-1133 and 11-1137(B) by A.R.S. 11-1134(A)(6)

STATE OF ARIZONA )

County of Yavapai ) ss.

SUBSCRIBED AND SWORN TO before me, a Notary Public, this 30 day of August, 2018

By: Luke Lewis

Notary Public [Signature]

My Commission Expires Oct 18, 2021

RECEIVED  
BLM AZ STATE OFFICE  
2018 SEP - 4 A 11: 03  
PHOENIX, ARIZONA

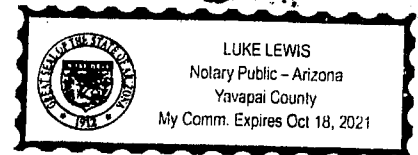

**Golden Milk 4 AMC# 450425**

**Legal: W 1/2 of the NW 1/4 of the SW 1/4  
Of Section 8 Township 11N Range 2W**

Form MCF120  
Revised July 2014

This form is available from the Arizona Geological Survey and may be reproduced.



Return to:  
Mine Data LLC  
1629 Piping Rock rd  
Prescott AZ 86301

**QUIT CLAIM DEED**

FOR VALUABLE CONSIDERATION, the sufficiency and receipt of which is hereby acknowledged,  
Mine Data LLC does hereby forever quit claim all his right, title and interest in  
the unpatented mining claims described on the supplemental attachment, attached hereto and incorporated  
herein by reference, to Ethan Stone 23008 Antler Trail  
Anamosa, IA 52205

IN WITNESS WHEREOF, grantor has executed this instrument as of this 30 day of Aug, 2018

Mine Data LLC - Managing Member/ Sole Member. MICAH SCHISEL

Exempt from A.R.S. 11-1133 and 11-1137(B) by A.R.S. 11-1134(A)(6)

STATE OF ARIZONA )  
County of Yavapai ) ss.

SUBSCRIBED AND SWORN TO before me, a Notary Public, this 30 day of August, 2018

By: Luke Lewis

Notary Public

My Commission Expires Oct 18, 2021

RECEIVED  
YAVAPAI STATE OFFICE  
SEP - 4 A 11:53  
PHOENIX, ARIZONA

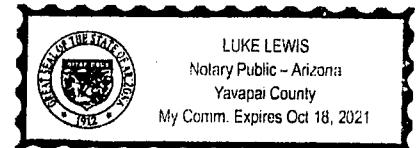

**Golden Milk 3 AMC# 450424**

**Legal: W 1/2 of the SW 1/4 of the NW 1/4  
Of Section 8 Township 11N Range 2W**

Form MCF120  
Revised July 2014

This form is available from the Arizona Geological Survey and may be reproduced.



Return to:  
Mine Data LLC  
1629 Piping Rock rd  
Prescott AZ, 86301

**QUIT CLAIM DEED**

FOR VALUABLE CONSIDERATION, the sufficiency and receipt of which is hereby acknowledged,  
**Mine Data LLC** does hereby forever quit claim all his right, title and interest in  
the unpatented mining claims described on the supplemental attachment, attached hereto and incorporated  
herein by reference, to **Ethan Stone** **23008 Antler Trail**  
**Anamosa, IA 52205**

IN WITNESS WHEREOF, grantor has executed this instrument as of this 30 day of Aug, 20 18

**Mine Data LLC - Managing Member/ Sole Member. MICAH SCHISEL**

Exempt from A.R.S. 11-1133 and 11-1137(B) by A.R.S. 11-1134(A)(6)

STATE OF ARIZONA )  
County of Yavapai ) ss.

**SUBSCRIBED AND SWORN TO** before me, a Notary Public, this 30 day of August, 20 18

By: Luke Lewis

Notary Public

My Commission Expires Oct 18, 2021

RECEIVED  
AZ STATE OFFICE  
SEP - 4 A 11:54  
PHOENIX, ARIZONA

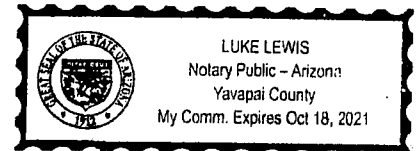

**Golden Milk 1 AMC# 450422**

**Legal: W 1/2 of the NW 1/4 of the NW 1/4  
Of Section 8 Township 11N Range 2W**

Form MCF120  
Revised July 2014

This form is available from the **Arizona Geological Survey** and may be reproduced.



Return to:  
Mine Data LLC  
1629 Piping Rock rd  
Prescott AZ 86301

**QUIT CLAIM DEED**

FOR VALUABLE CONSIDERATION, the sufficiency and receipt of which is hereby acknowledged,  
Mine Data LLC does hereby forever quit claim all his right, title and interest in  
the unpatented mining claims described on the supplemental attachment, attached hereto and incorporated  
herein by reference, to Ethan Stone 23008 Antler Trail  
Anamosa, IA 52205

IN WITNESS WHEREOF, grantor has executed this instrument as of this 30 day of Aug, 2018

Mine Data LLC - Managing Member/ Sole Member. MICAH SCHISEL

Exempt from A.R.S. 11-1133 and 11-1137(B) by A.R.S. 11-1134(A)(6)

STATE OF ARIZONA )

County of Yavapai ) ss.

SUBSCRIBED AND SWORN TO before me, a Notary Public, this 30 day of August, 2018

By: Luke Lewis

Notary Public [Signature]

My Commission Expires Oct 18, 2021

RECEIVED  
AZ STATE OFFICE  
SEP - 4 A 11:53  
PHOENIX, ARIZONA

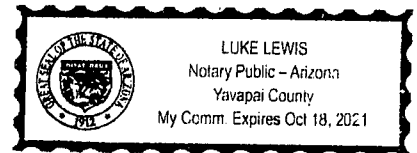

**Golden Milk 2 AMC# 450423**

**Legal: E 1/2 of the NW 1/4 of the NW 1/4  
Of Section 8 Township 11N Range 2W**

Form MCF120  
Revised July 2014

This form is available from the Arizona Geological Survey and may be reproduced.

**United States Department of the Interior****Bureau of Land Management**

DIV OF LANDS, MINRLS &amp; ENERGY

ONE N CENTRAL AVE

PHOENIX, AZ 85004 -4427

Phone: 602-417-9200

Receipt

No:

4257951

<b>Transaction #:</b> 4373521	
<b>Date of Transaction:</b> 09/07/2018	
<b>CUSTOMER:</b>	
	MICAH SCHISEL 1629 PIPING ROCK RD PRESCOTT, AZ 86301-4214 US

LINE #	QTY	DESCRIPTION	REMARKS	UNIT PRICE	TOTAL
1	1.00	LOCATABLE MINERALS / MINING CLAIMS- NOT NEW-UNADJUD, ONE AUTH NO. ONLY / MINING CLAIM MONEY RECEIVED CASES: AMC448957/\$120.00	TRF/12	- n/a -	120.00
<b>TOTAL:</b>					<b>\$120.00</b>

PAYMENT INFORMATION				
1	AMOUNT:	120.00	POSTMARKED:	N/A
	TYPE:	CHECK	RECEIVED:	09/04/2018
	CHECK NO:	735		
	NAME:	SCHISEL, MICAH 1629 PIPING ROCK RD PRESCOTT AZ 86301-4214 US		

REMARKS

This receipt was generated by the automated BLM Collections and Billing System and is a paper representation of a portion of the official electronic record contained therein.



PRESS FIRMLY TO SEAL

PRESS FIRMLY TO SEAL

# PRIORITY® ★ MAIL ★



DATE OF DELIVERY SPECIFIED\*



USPS TRACKING™ INCLUDED\*



INSURANCE INCLUDED\*



PICKUP AVAILABLE

\* Domestic only

WHEN USED INTERNATIONALLY,  
A CUSTOMS DECLARATION  
LABEL MAY BE REQUIRED.

FROM:

Minedata LLC  
1629 Piping Rock rd  
Prescott AZ 86301

TO:

BLM  
1 North Central Ave  
Suite 800  
Phoenix AZ 85004

PRIORITY MAIL 1-DAY™

USPS TRACKING #



9405 5118 9956 0175 3467 43



\$6.70

0006

08/30/2018

RECEIVED  
BLM AZ STATE OFFICE  
2018 SEP -4 A 11:53  
PHOENIX, ARIZONA



VISIT US AT USPS.COM®

UNITED STATES



PRESS FIRMLY TO SEAL

# PRIORITY<sup>®</sup> ★ MAIL ★



DATE OF DELIVERY SPECIFIED\*



USPS TRACKING<sup>™</sup> INCLUDED\*



INSURANCE INCLUDED\*



PICKUP AVAILABLE

\* Domestic only

WHEN USED INTERNATIONALLY,  
A CUSTOMS DECLARATION  
LABEL MAY BE REQUIRED.



PS00001000014

EP14F July 2013  
OD: 12.5 x 9.5

PRESS FIRMLY TO SEAL

**VISIT US AT USPS.COM<sup>®</sup>**  
ORDER FREE SUPPLIES ONLINE



9405 5118 9956 0175 3467 43

FROM:

Minedata LLC  
1629 Piping Rock rd  
Prescott AZ 86301

TO:

BLM  
1 North Central Ave  
Suite 800  
Phoenix AZ 85004

RECEIVED  
BLM AZ STATE OFFICE  
2010 SEP -4 A 11:53  
PHOENIX, ARIZONA



**NOTICE!!**

**These documents have been scanned!**

**Do not place un-scanned documents beneath this notice!**

**Do not remove this notice from this file!**

GPO Jacket No. 560-102  
Print Order 61540  
Rise Business Services, LLC  
Job=AZ15 4/26/2019



Box Number= AZ15001



Claim Begin-End: AMC450422-AMC450432

4 Annual Filings



AZ15001-7

AMC450400-AMC453366



DEPARTMENT OF THE INTERIOR  
BUREAU OF LAND MANAGEMENT  
MINING CLAIMS

Run Date/Time: 9/11/2018

MC Maintenance Fees Paid Through the BLM Pay Portal  
(by Date Paid)

Page 210 Of 723

**CBS Receipt: 4244199**

Printed For Lead File # AMC450422

Agency Tracking ID: 1535131014

Assessment Year: 2019

Paid On: 8/24/2018

Number of BLM Serial Nr: 12

Total Amount Paid: \$1,860.00

Claim Name	BLM Serial No	Lead File No	Amount Paid
HILLSIDE 1	AMC448957	AMC448956	\$155.00
GOLDEN MILK 1	AMC450422	AMC450422	\$155.00
GOLDEN MILK 2	AMC450423	AMC450422	\$155.00
GOLDEN MILK 3	AMC450424	AMC450422	\$155.00
GOLDEN MILK 4	AMC450425	AMC450422	\$155.00
GOLDEN MILK 5	AMC450426	AMC450422	\$155.00
GOLDEN MILK 6	AMC450427	AMC450422	\$155.00
GOLDEN MILK 7	AMC450428	AMC450422	\$155.00
GOLDEN MILK 8	AMC450429	AMC450422	\$155.00
GOLDEN MILK 9	AMC450430	AMC450422	\$155.00
GOLDEN MILK 10	AMC450431	AMC450422	\$155.00
GOLDEN MILK 11	AMC450432	AMC450422	\$155.00

**United States Department of the Interior****Bureau of Land Management**

BUSINESS &amp; SUPPORT SVCS DIV

ONE N CENTRAL AVE SUITE 800

PHOENIX, AZ 85004 -4427

Phone: 602-417-9200

Receipt

No:

4244199

<b>Transaction #:</b> 4359646	
<b>Date of Transaction:</b> 08/24/2018	
<b>CUSTOMER:</b>	
	ETHAN R. STONE 23008 ANTLER TRAIL ANAMOSA,IA 52205 US

LINE #	QTY	DESCRIPTION	REMARKS	UNIT PRICE	TOTAL
1	1.00	LOCATABLE MINERALS / MINING CLAIMS- NOT NEW-UNADJUD,ONE AUTH NO. ONLY / MINING CLAIM MONEY RECEIVED <b>CASES: AMC448957/\$1860.00</b>		- n/a -	1860.00
<b>TOTAL:</b>					<b>\$1,860.00</b>

PAYMENT INFORMATION			
NOTE: Items will appear on credit card statement as "BLM O Mining Claim".			
1	AMOUNT:	1860.00	POSTMARKED: N/A
	TYPE:	CREDIT CARD	RECEIVED: 08/24/2018
	NAME:	ETHAN R. STONE 23008 ANTLER TRAIL ANAMOSA IA 52205 US	
	CARD NO:	XXXXXXXXXXXX7047	AUTH CODE: 05586C
	NAME ON CARD:	ETHAN R. STONE	
	SIGNATURE:		

REMARKS

This receipt was generated by the automated BLM Collections and Billing System and is a paper representation of a portion of the official electronic record contained therein.



**NOTICE!!**

**These documents have been scanned!**

**Do not place un-scanned documents beneath this notice!**

**Do not remove this notice from this file!**

GPO Jacket No. 560-102  
Print Order 61540  
Rise Business Services, LLC  
Job=AZ15 4/26/2019



Box Number= AZ15001



Claim Begin-End: AMC450422-AMC450432

5 Miscellaneous



AZ15001-7

AMC450400-AMC453366

**NO  
DOCUMENTS  
FOUND**

NO DOCUMENTS FOUND  
NO DOCUMENTS FOUND



**NOTICE!!**

**These documents have been scanned!**

**Do not place un-scanned documents beneath this notice!**

**Do not remove this notice from this file!**

GPO Jacket No. 560-102  
Print Order 61540  
Rise Business Services, LLC  
Job=AZ15 4/26/2019



Box Number= AZ15001



Claim Begin-End: AMC450422-AMC450432

6 Location Notices-Amendments and Supporting Documents



AZ15001-7    AMC450400-AMC453366



# MINING CLAIM STATUS | REPORT

Data Entered: 4/25/18

MTP Checked By: me

GEO Checked By: me

LEAD SERIAL NUMBER: AMC 450422 thru AMC 450432

## NUMBER OF CLAIMS & TYPE:

11 LODE  
11 PLACER  
 ASSOCIATION PLACER  
 MILL SITE  
 TUNNEL SITE

## CHARGES:

Processing Fee @ \$20 = \$ 220  
 Location Fee @ \$37 = \$ 407  
 Maintenance Fee @ \$155 = \$ 1705  
 Add'l Maint Fee for Assoc Placer = \$  
**SUBTOTAL** \$  
 Other Fees \$  
 Other Fees \$  
**TOTAL** \$ 2332

TOTAL ACREAGE: \_\_\_\_\_ Per Claim  
 (Placer Only)

NUMBER OF LOCATORS: \_\_\_\_\_

DOCUMENTS RECEIVED VIA: Over-the-Counter ☒ Mail ☐ TIMELY FILED: Yes ☒ No ☐

LEGAL DESCRIPTION: T 11N R 2W SEC 5, 8  
 T \_\_\_\_\_ R \_\_\_\_\_ SEC \_\_\_\_\_  
 T \_\_\_\_\_ R \_\_\_\_\_ SEC \_\_\_\_\_  
 T \_\_\_\_\_ R \_\_\_\_\_ SEC \_\_\_\_\_  
 T \_\_\_\_\_ R \_\_\_\_\_ SEC \_\_\_\_\_

BLM ☐ FOREST SERVICE ☐ SUBJ TO PL 359: Yes ☐ No ☐  
 WILDERNESS AREA ☐

SPLIT ESTATE: N/A ☐ SX ☐ PX ☐ OTHER ☐  
 SRHA ☐ Was proper Notice filed if located on SHRA Land? Yes ☐ No ☐

## RECONVEYED MINERALS ON BLM LAND REQUIRE OPENING ORDER FROM 1944 TO 1993:

Open to Entry On \_\_\_\_\_ N/A ☐

COMMENTS/STATUS: VOID ☐ PARTIALLY VOID ☐ PVT MINERALS ☐ WITHDRAWN LANDS ☐

OTHER ☐ NO RIGHTS EXTENDED TO AMC 450422 & AMC 450428

ON PORTIONS THAT OVERLAP

☐ Claimant acknowledges that portions of the following claim(s) site(s) may be void or voidable.

Printed Name of Claimant \_\_\_\_\_

Signature of Claimant \_\_\_\_\_

\*\*\*\*\*FINAL ADJUDICATION\*\*\*\*\*

DATE 8/8/2018

INITIALS RM

AMC 450422



When Recorded Return Here

1629 Piping Rock Rd  
Prescott, AZ 86301

LOCATION NOTICE FOR PLACER MINING CLAIM

☐ Amendment BLM Serial # \_\_\_\_\_

NOTICE IS HEREBY GIVEN that the Golden Milk 1  
\_\_\_\_\_ placer mining claim has been located by  
Mine Data LLC. whose current mailing  
address is 1629 Piping Rock Rd  
Prescott, AZ 86301

BLM  
Date  
Stamp

RECEIVED  
BLM AZ STATE OFFICE  
2018 APR 17 P 2:11  
PHOENIX, ARIZONA

The general course of this claim is North to South and it is situated in Yavapai  
County, Arizona. This claim is 1320 feet in length and 660 feet in width.

20 Total Claim Acreage. This claim runs from the location monument on which this location notice is  
posted at the SE corner of the claim approximately 1320 feet in a N direction to the  
NE end line and 660 feet in a W direction to the NW end line. This claim is  
marked by four monuments, one at each corner of the claim.

The location monument on which this notice is posted is situated within Section 8, Township  
11 N, Range 2 W, Gila Salt River Base and Meridian, Arizona. This claim encompasses  
portions of the following legal subdivision(s) if located by legal subdivision or the following quarter section(s),  
section(s), Township(s) and Range(s) W1/2 of the NW1/4 of the NW1/4 of Sec 8 TN11N R2W  
\_\_\_\_\_, Gila Salt River Base and Meridian, Arizona.

The locality of this claim with reference to some natural object or permanent monument and additional information  
(if any) concerning its locality are as follows: NW corner is at the NW corner marker of Section 8

\_\_\_\_\_. The above information is shown on the attached map.

DATED AND POSTED on the ground this 22nd day of March, 2018.

☒ LOCATOR(s) ☐ AGENT

Print Name(s) Micah Schisel

Signature(s) \_\_\_\_\_

Form MCF102  
Revised July 2014

This form is available from the Arizona Geological Survey and may be reproduced.

AHC450422

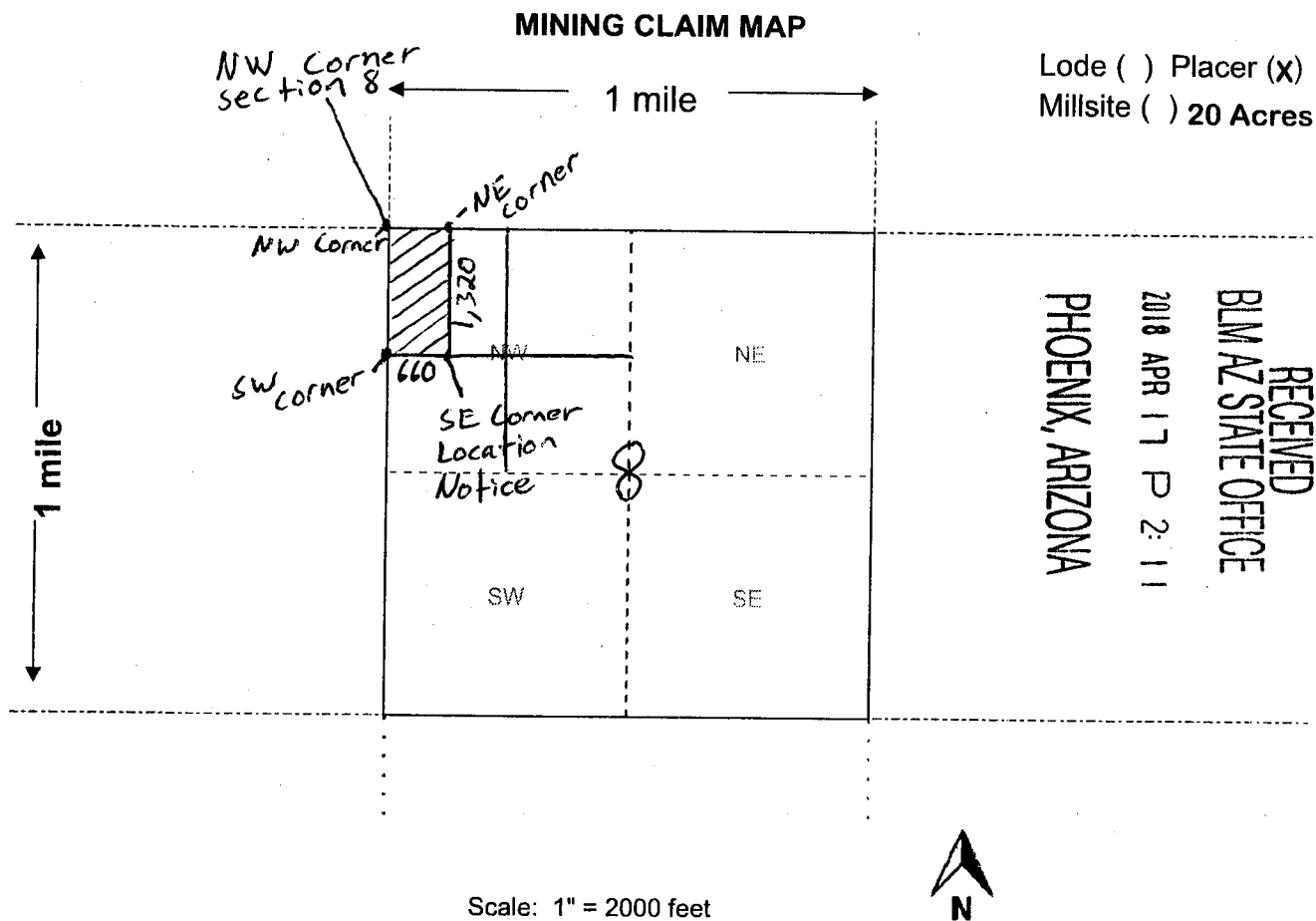

AHC450422

- The above map depicts the Golden Milk 1 mining claim, which is located in Section (s) 8, Township 11 N, Range 2 W, Gila and Salt River Base and Meridian, Yavapai County, Arizona. Total claim acreage is 20
- The type of corner and location monuments used are as follows: Wood 2x2x5 w/4' above ground/weather sealed Location Notice in SE corner
- The bearings and distances in degrees and feet between claim corners and to a public land survey monument are as depicted on the map.
- If the claim is a placer or millsite claim with exterior limits conforming to legal subdivisions of the public survey, provide a legal description of the claim W1/2 of the NW1/4 of the NW 1/4 of S8 T11N R2W

Form MCF100a  
Revised July 2014

This form is available from the **Arizona Geology Survey** and may be reproduced.



## When Recorded Return Here

1629 Piping Rock Rd  
Prescott, AZ 86301

## LOCATION NOTICE FOR PLACER MINING CLAIM

☐ Amendment BLM Serial # \_\_\_\_\_

NOTICE IS HEREBY GIVEN that the Golden Milk 2  
\_\_\_\_\_ placer mining claim has been located by  
Mine Data LLC. whose current mailing  
address is 1629 Piping Rock Rd  
Prescott, AZ 86301

BLM  
Date  
Stamp

PHOENIX, ARIZONA

2018 APR 17 P 2:11

BLM AZ STATE OFFICE

RECEIVED

The general course of this claim is North to South and it is situated in Yavapai  
County, Arizona. This claim is 1320 feet in length and 660 feet in width.

20 Total Claim Acreage. This claim runs from the location monument on which this location notice is  
posted at the SW corner of the claim approximately 1320 feet in a N direction to the  
NW end line and 660 feet in a E direction to the NE end line. This claim is  
marked by four monuments, one at each corner of the claim.

The location monument on which this notice is posted is situated within Section 8, Township  
11 N, Range 2 W, Gila Salt River Base and Meridian, Arizona. This claim encompasses  
portions of the following legal subdivision(s) if located by legal subdivision or the following quarter section(s),  
section(s), Township(s) and Range(s) E1/2 of the NW1/4 of the NW1/4 of S8 TN11N R2W

\_\_\_\_\_, Gila Salt River Base and Meridian, Arizona.

The locality of this claim with reference to some natural object or permanent monument and additional information  
(if any) concerning its locality are as follows: NW corner is 660'E of the NW corner marker of Section 8

\_\_\_\_\_ The above information is shown on the attached map.

DATED AND POSTED on the ground this 22nd day of March, 2018.

☒ LOCATOR(s) ☐ AGENT

Print Name(s) Micah Schisel

Signature(s) \_\_\_\_\_

Form MCF102  
Revised July 2014

This form is available from the Arizona Geological Survey and may be reproduced.

AHC450423

# MINING CLAIM MAP

Lode ( ) Placer (X)  
Millsite ( ) 20 Acres

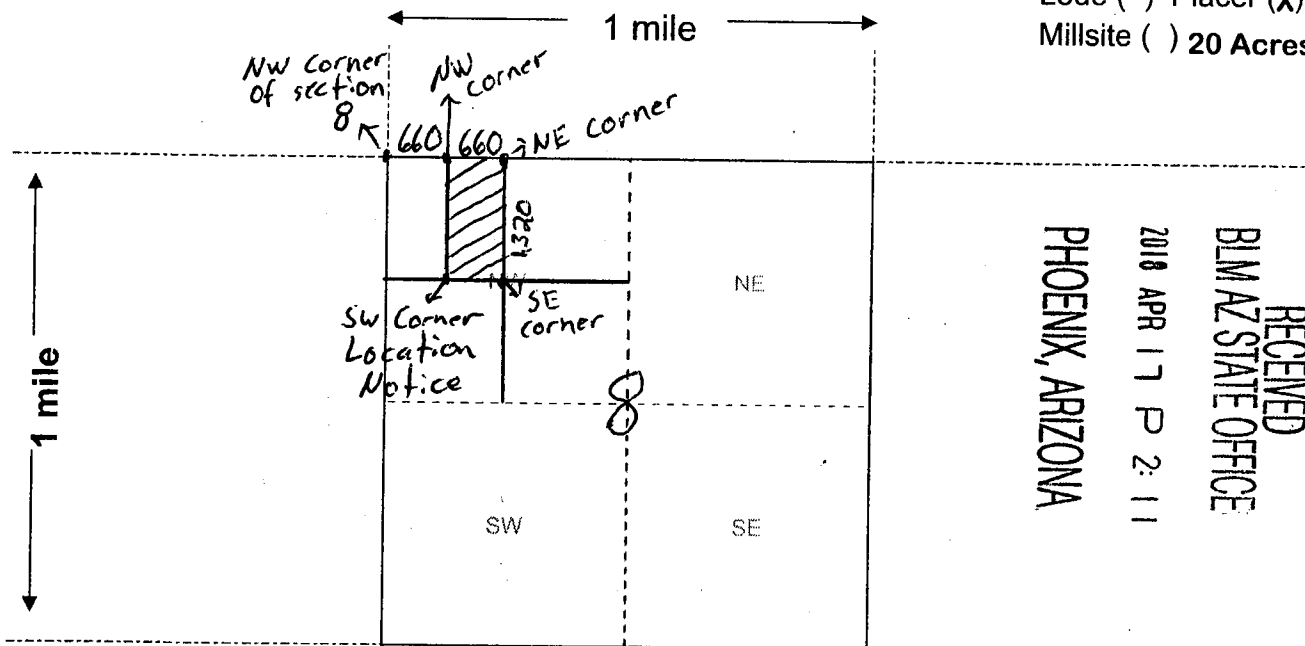

RECEIVED  
BLM AZ STATE OFFICE  
2018 APR 17 P 2:11  
PHOENIX, ARIZONA

Scale: 1" = 2000 feet



1. The above map depicts the Golden Milk 2 mining claim, which is located in Section (s) 8, Township 11 N, Range 2 W, Gila and Salt River Base and Meridian, Yavapai County, Arizona. Total claim acreage is 20

2. The type of corner and location monuments used are as follows: Wood 2x2x5 w/4' above ground/weather sealed Location Notice in SW corner

3. The bearings and distances in degrees and feet between claim corners and to a public land survey monument are as depicted on the map.

4. If the claim is a placer or millsite claim with exterior limits conforming to legal subdivisions of the public survey, provide a legal description of the claim E1/2 of the NW1/4 of the NW1/4 of S8 T11N R2W

Form MCF100a  
Revised July 2014

This form is available from the **Arizona Geology Survey** and may be reproduced.

AHC450423



When Recorded Return Here

1629 Piping Rock Rd  
Prescott, AZ 86301

LOCATION NOTICE FOR PLACER MINING CLAIM

☐ Amendment BLM Serial # \_\_\_\_\_

NOTICE IS HEREBY GIVEN that the Golden Milk 3  
\_\_\_\_\_ placer mining claim has been located by  
Mine Data LLC. whose current mailing  
address is 1629 Piping Rock Rd  
Prescott, AZ 86301

BLM  
Date  
Stamp

RECEIVED  
BLM AZ STATE OFFICE  
2018 APR 17 P 2:12  
PHOENIX, ARIZONA

The general course of this claim is North to South and it is situated in Yavapai  
County, Arizona. This claim is 1320 feet in length and 660 feet in width.

20 Total Claim Acreage. This claim runs from the location monument on which this location notice is  
posted at the NE corner of the claim approximately 1320 feet in a S direction to the  
SE end line and 660 feet in a W direction to the SW end line. This claim is  
marked by four monuments, one at each corner of the claim.

The location monument on which this notice is posted is situated within Section 8, Township  
11 N, Range 2 W, Gila Salt River Base and Meridian, Arizona. This claim encompasses  
portions of the following legal subdivision(s) if located by legal subdivision or the following quarter section(s),  
section(s), Township(s) and Range(s) W1/2 of the SW1/4 of the NW1/4 of S8 TN11N R2W  
\_\_\_\_\_, Gila Salt River Base and Meridian, Arizona.

The locality of this claim with reference to some natural object or permanent monument and additional information  
(if any) concerning its locality are as follows: NW corner is 1320' S of the NW corner marker of Section 8

\_\_\_\_\_ The above information is shown on the attached map.

DATED AND POSTED on the ground this 22nd day of March, 2018.

☒ LOCATOR(s) ☐ AGENT

Print Name(s) Micah Schisel

Signature(s) \_\_\_\_\_

Form MCF102  
Revised July 2014

This form is available from the Arizona Geological Survey and may be reproduced.

AHC450424

# MINING CLAIM MAP

Lode ( ) Placer (x)  
Millsite ( ) 20 Acres

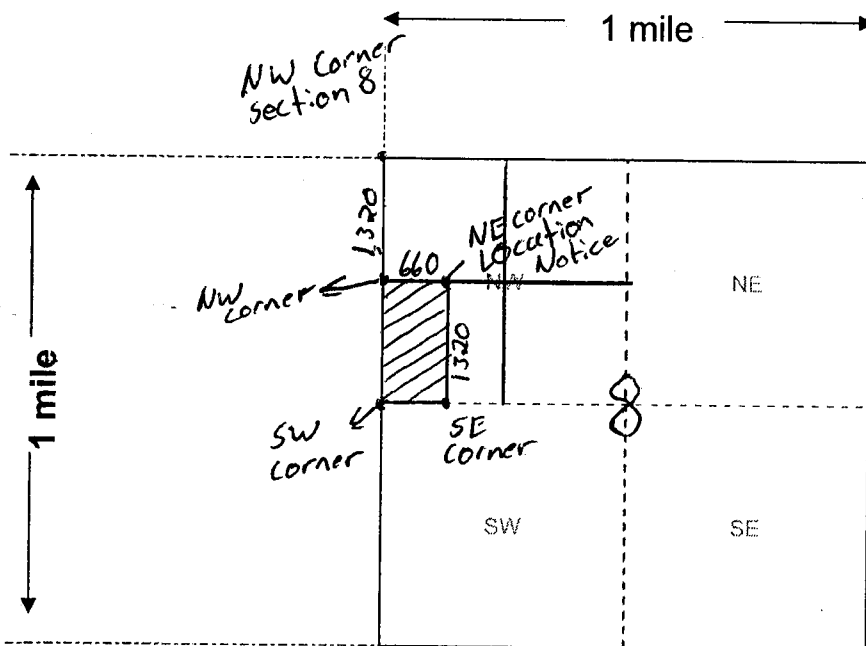

PHOENIX, ARIZONA

2018 APR 17 P 2:12

RECEIVED  
BLM AZ STATE OFFICE

Scale: 1" = 2000 feet



- The above map depicts the Golden Milk 3 mining claim, which is located in Section (s) 8, Township 11 N, Range 2 W, Gila and Salt River Base and Meridian, Yavapai County, Arizona. Total claim acreage is 20
- The type of corner and location monuments used are as follows: Wood 2x2x5 w/4' above ground/weather sealed Location Notice in NE corner
- The bearings and distances in degrees and feet between claim corners and to a public land survey monument are as depicted on the map.
- If the claim is a placer or millsite claim with exterior limits conforming to legal subdivisions of the public survey, provide a legal description of the claim W1/2 of the SW1/4 of the NW1/4 of S8 T11N R2W

Form MCF100a  
Revised July 2014

This form is available from the Arizona Geology Survey and may be reproduced.

AHC450424



When Recorded Return Here

1629 Piping Rock Rd  
Prescott, AZ 86301

LOCATION NOTICE FOR PLACER MINING CLAIM

☐ Amendment BLM Serial # \_\_\_\_\_

NOTICE IS HEREBY GIVEN that the **Golden Milk 4**  
\_\_\_\_\_ placer mining claim has been located by  
**Mine Data LLC.** whose current mailing  
address is **1629 Piping Rock Rd**  
**Prescott, AZ 86301**

BLM  
Date  
Stamp

RECEIVED  
BLM AZ STATE OFFICE  
2018 APR 17 P 2:12  
PHOENIX, ARIZONA

The general course of this claim is **North to South** and it is situated in **Yavapai**  
County, Arizona. This claim is **1320** feet in length and **660** feet in width.

**20** Total Claim Acreage. This claim runs from the location monument on which this location notice is  
posted at the **Sw** corner of the claim approximately **1320** feet in a **N** direction to the  
**NW** end line and **660** feet in a **E** direction to the **NE** end line. This claim is  
marked by four monuments, one at each corner of the claim.

The location monument on which this notice is posted is situated within Section **8**, Township  
**11 N**, Range **2 W**, Gila Salt River Base and Meridian, Arizona. This claim encompasses  
portions of the following legal subdivision(s) if located by legal subdivision or the following quarter section(s),  
section(s), Township(s) and Range(s) **W1/2 of the NW1/4 of the SW1/4 of Sec 8 TN11N R2W**  
\_\_\_\_\_, Gila Salt River Base and Meridian, Arizona.

The locality of this claim with reference to some natural object or permanent monument and additional information  
(if any) concerning its locality are as follows: **SW corner is 1320' N of The SW corner marker of Section 8**

\_\_\_\_\_ The above information is shown on the attached map.

DATED AND POSTED on the ground this **22nd** day of **March**, 20 **18**.

☒ LOCATOR(s) ☐ AGENT

Print Name(s) **Micah Schisel**

Signature(s) \_\_\_\_\_

Form MCF102  
Revised July 2014

This form is available from the Arizona Geological Survey and may be reproduced.

AHC450425

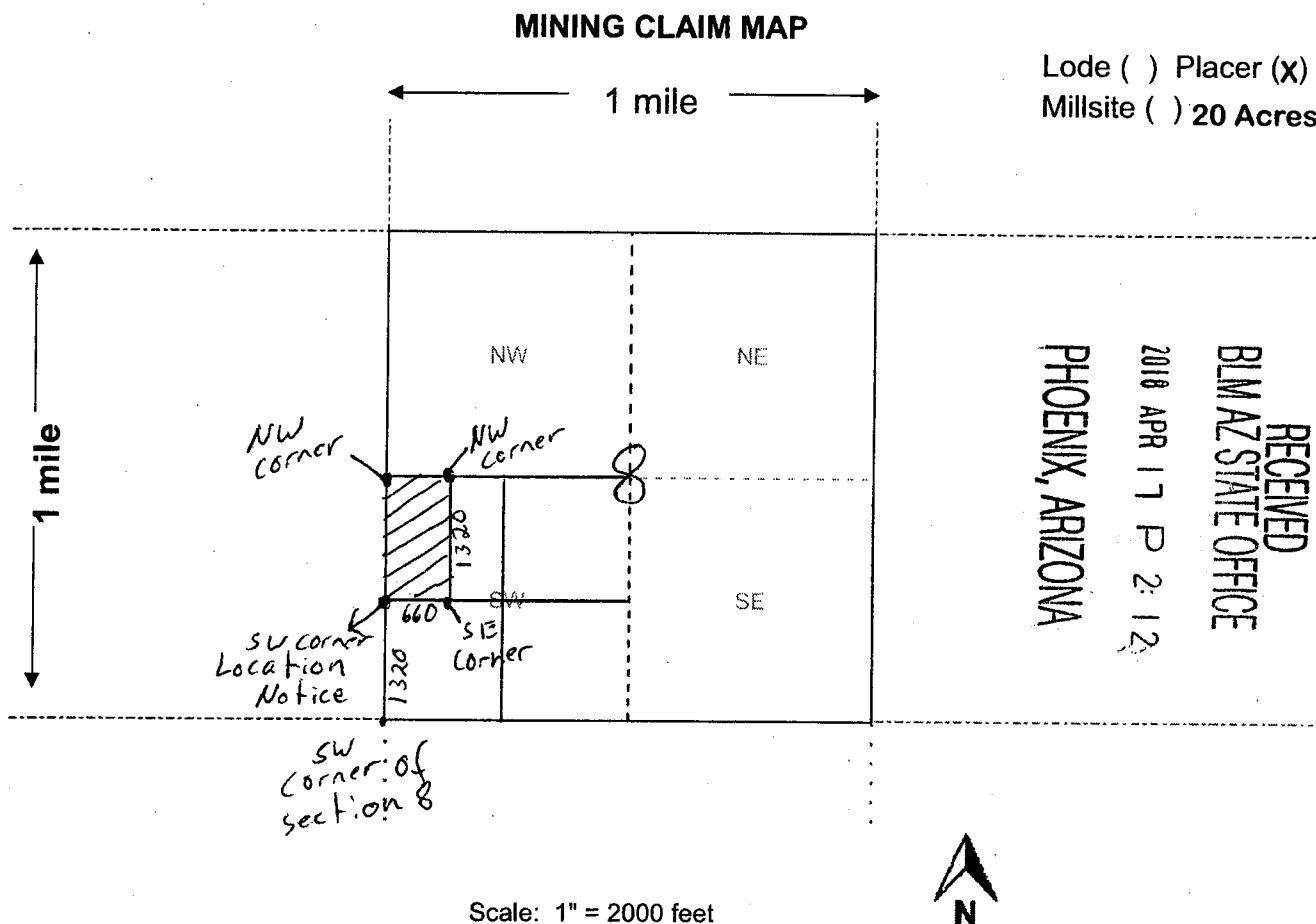

1. The above map depicts the Golden Milk 4 mining claim, which is located in Section (s) 8, Township 11 N, Range 2 W, Gila and Salt River Base and Meridian, Yavapai County, Arizona. Total claim acreage is 20
2. The type of corner and location monuments used are as follows: Wood 2x2x5 w/4' above ground/weather sealed Location Notice in SE corner
3. The bearings and distances in degrees and feet between claim corners and to a public land survey monument are as depicted on the map.
4. If the claim is a placer or millsite claim with exterior limits conforming to legal subdivisions of the public survey, provide a legal description of the claim W1/2 of the NW1/4 of the SW 1/4 of S8 T11N R2W

Form MCF100a  
Revised July 2014

This form is available from the **Arizona Geology Survey** and may be reproduced.

AHC450425



When Recorded Return Here

1629 Piping Rock Rd  
Prescott, AZ 86301

LOCATION NOTICE FOR PLACER MINING CLAIM

☐ Amendment BLM Serial # \_\_\_\_\_

NOTICE IS HEREBY GIVEN that the **Golden Milk 5**  
\_\_\_\_\_ placer mining claim has been located by  
**Mine Data LLC.** whose current mailing  
address is **1629 Piping Rock Rd**  
**Prescott, AZ 86301**

BLM  
Date  
Stamp

RECEIVED  
BLM AZ STATE OFFICE  
2018 APR 17 P 2:12  
PHOENIX, ARIZONA

The general course of this claim is **North to South** and it is situated in **Yavapai**  
County, Arizona. This claim is **1320** feet in length and **660** feet in width.

**20** Total Claim Acreage. This claim runs from the location monument on which this location notice is  
posted at the **SE** corner of the claim approximately **1320** feet in a **N** direction to the  
**NE** end line and **660** feet in a **W** direction to the **NW** end line. This claim is  
marked by four monuments, one at each corner of the claim.

The location monument on which this notice is posted is situated within Section **5**, Township  
**11 N**, Range **2 W**, Gila Salt River Base and Meridian, Arizona. This claim encompasses  
portions of the following legal subdivision(s) if located by legal subdivision or the following quarter section(s),  
section(s), Township(s) and Range(s) **E1/2 of the SW1/4 of the SW1/4 of Sec 5 TN11N R2W**  
\_\_\_\_\_, Gila Salt River Base and Meridian, Arizona.

The locality of this claim with reference to some natural object or permanent monument and additional information  
(if any) concerning its locality are as follows: **SW corner is 660' E of The SW corner marker of Section 5**

\_\_\_\_\_  
The above information is shown on the attached map.

DATED AND POSTED on the ground this **22nd** day of **March**, 20**18**.

☒ LOCATOR(s) ☐ AGENT

Print Name(s) **Micah Schisel**

Signature(s) \_\_\_\_\_

Form MCF102  
Revised July 2014

This form is available from the Arizona Geological Survey and may be reproduced.

AHC450426



# MINING CLAIM MAP

Lode ( ) Placer (X)  
Millsite ( ) 20 Acres

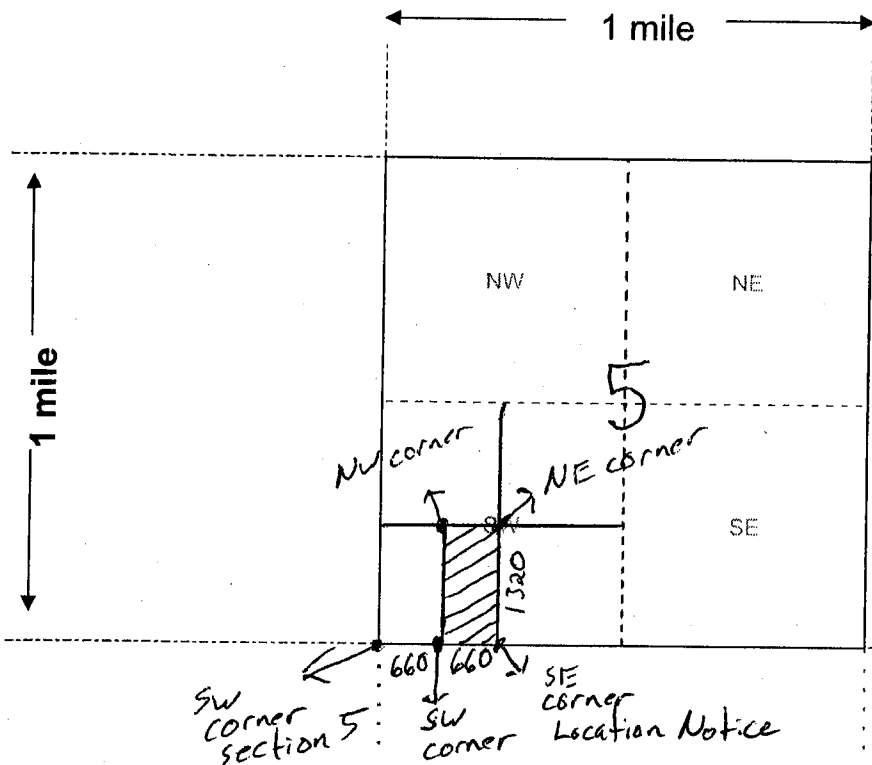

RECEIVED  
BLM AZ STATE OFFICE  
2018 APR 17 P 2:12  
PHOENIX, ARIZONA

Scale: 1" = 2000 feet



- The above map depicts the Golden Milk 5 mining claim, which is located in Section (s) 5, Township 11 N, Range 2 W, Gila and Salt River Base and Meridian, Yavapai County, Arizona. Total claim acreage is 20
- The type of corner and location monuments used are as follows: Wood 2x2x5 w/4' above ground/weather sealed Location Notice in SE corner
- The bearings and distances in degrees and feet between claim corners and to a public land survey monument are as depicted on the map.
- If the claim is a placer or millsite claim with exterior limits conforming to legal subdivisions of the public survey, provide a legal description of the claim E1/2 of the SW1/4 of the SW 1/4 of S5 T11N R2W

Form MCF100a  
Revised July 2014

This form is available from the Arizona Geology Survey and may be reproduced.

AHC450426



When Recorded Return Here

1629 Piping Rock Rd  
Prescott, AZ 86301

**LOCATION NOTICE FOR PLACER MINING CLAIM**

☐ Amendment BLM Serial # \_\_\_\_\_

NOTICE IS HEREBY GIVEN that the **Golden Milk 6**  
\_\_\_\_\_ placer mining claim has been located by  
**Mine Data LLC.** whose current mailing  
address is **1629 Piping Rock Rd**  
**Prescott, AZ 86301**

BLM  
Date  
Stamp

PHOENIX, ARIZONA

2018 APR 17 P 2:12

BLM AZ STATE OFFICE

RECEIVED

The general course of this claim is **North to South** and it is situated in **Yavapai**  
County, Arizona. This claim is **1320** feet in length and **660** feet in width.

**20** Total Claim Acreage. This claim runs from the location monument on which this location notice is  
posted at the **Sw** corner of the claim approximately **1320** feet in a **N** direction to the  
**NW** end line and **660** feet in a **E** direction to the **NE** end line. This claim is  
marked by four monuments, one at each corner of the claim.

The location monument on which this notice is posted is situated within Section **5**, Township  
**11 N**, Range **2 W**, Gila Salt River Base and Meridian, Arizona. This claim encompasses  
portions of the following legal subdivision(s) if located by legal subdivision or the following quarter section(s),  
section(s), Township(s) and Range(s) **W1/2 of the SE1/4 of the SW1/4 of Sec 5 TN11N R2W**

\_\_\_\_\_, Gila Salt River Base and Meridian, Arizona.

The locality of this claim with reference to some natural object or permanent monument and additional information  
(if any) concerning its locality are as follows: **SW corner is 1320' E of The SW corner marker of Section 5**

\_\_\_\_\_  
The above information is shown on the attached map.

DATED AND POSTED on the ground this **22nd** day of **March**, 20**18**.

☒ LOCATOR(s) ☐ AGENT

Print Name(s) **Micah Schisel**

Signature(s) \_\_\_\_\_

Form MCF102  
Revised July 2014

This form is available from the Arizona Geological Survey and may be reproduced.

AHC450427

# MINING CLAIM MAP

Lode ( ) Placer (x)  
Millsite ( ) 20 Acres

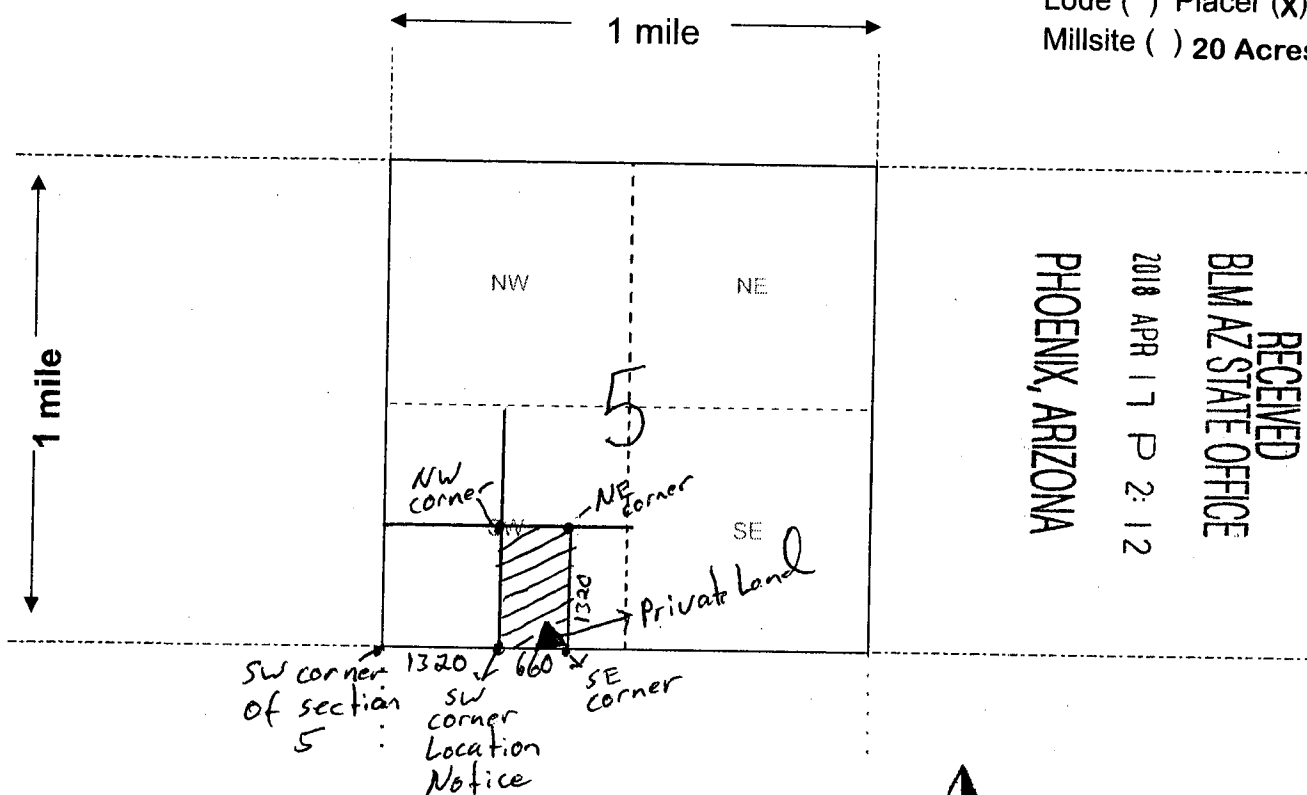

RECEIVED  
BLM AZ STATE OFFICE  
2018 APR 17 P 2:12  
PHOENIX, ARIZONA

Scale: 1" = 2000 feet



- The above map depicts the Golden Milk 6 mining claim, which is located in Section (s) 5, Township 11 N, Range 2 W, Gila and Salt River Base and Meridian, Yavapai County, Arizona. Total claim acreage is 20
- The type of corner and location monuments used are as follows: Wood 2x2x5 w/4' above ground/weather sealed Location Notice in SE corner
- The bearings and distances in degrees and feet between claim corners and to a public land survey monument are as depicted on the map.
- If the claim is a placer or millsite claim with exterior limits conforming to legal subdivisions of the public survey, provide a legal description of the claim W1/2 of the SE1/4 of the SW 1/4 of S5 T11N R2W

Form MCF100a  
Revised July 2014

This form is available from the **Arizona Geology Survey** and may be reproduced.

AHC450427



When Recorded Return Here

1629 Piping Rock Rd  
Prescott, AZ 86301

LOCATION NOTICE FOR PLACER MINING CLAIM

☐ Amendment BLM Serial # \_\_\_\_\_

NOTICE IS HEREBY GIVEN that the **Golden Milk 7**  
\_\_\_\_\_ placer mining claim has been located by  
**Mine Data LLC.** whose current mailing  
address is **1629 Piping Rock Rd**  
**Prescott, AZ 86301**

BLM  
Date  
Stamp

RECEIVED  
BLM AZ STATE OFFICE  
2018 APR 17 P 2:12  
PHOENIX, ARIZONA

The general course of this claim is **North to South** and it is situated in **Yavapai**  
County, Arizona. This claim is **1320** feet in length and **660** feet in width.

**20** Total Claim Acreage. This claim runs from the location monument on which this location notice is  
posted at the **NW** corner of the claim approximately **1320** feet in a **S** direction to the  
**SW** end line and **660** feet in a **E** direction to the **SE** end line. This claim is  
marked by four monuments, one at each corner of the claim.

The location monument on which this notice is posted is situated within Section **5**, Township  
**11 N**, Range **2 W**, Gila Salt River Base and Meridian, Arizona. This claim encompasses  
portions of the following legal subdivision(s) if located by legal subdivision or the following quarter section(s),  
section(s), Township(s) and Range(s) **E 1/2 of the SE 1/4 of the SW 1/4 of Sec 5 T11N R2W**

\_\_\_\_\_, Gila Salt River Base and Meridian, Arizona.

The locality of this claim with reference to some natural object or permanent monument and additional information  
(if any) concerning its locality are as follows: **SW Corner is 1,980' E of the SW corner marker of**  
**Section 5**

\_\_\_\_\_. The above information is shown on the attached map.

DATED AND POSTED on the ground this **1** day of **April**, 20**18**.

☐ LOCATOR(s) ☒ AGENT

Print Name(s) **Micah Schisel**

Signature(s) \_\_\_\_\_

Form MCF102  
Revised July 2014

This form is available from the Arizona Geological Survey and may be reproduced.



Page 1 of 2

*James J. King*  
Deputy Recorder

AMC450428

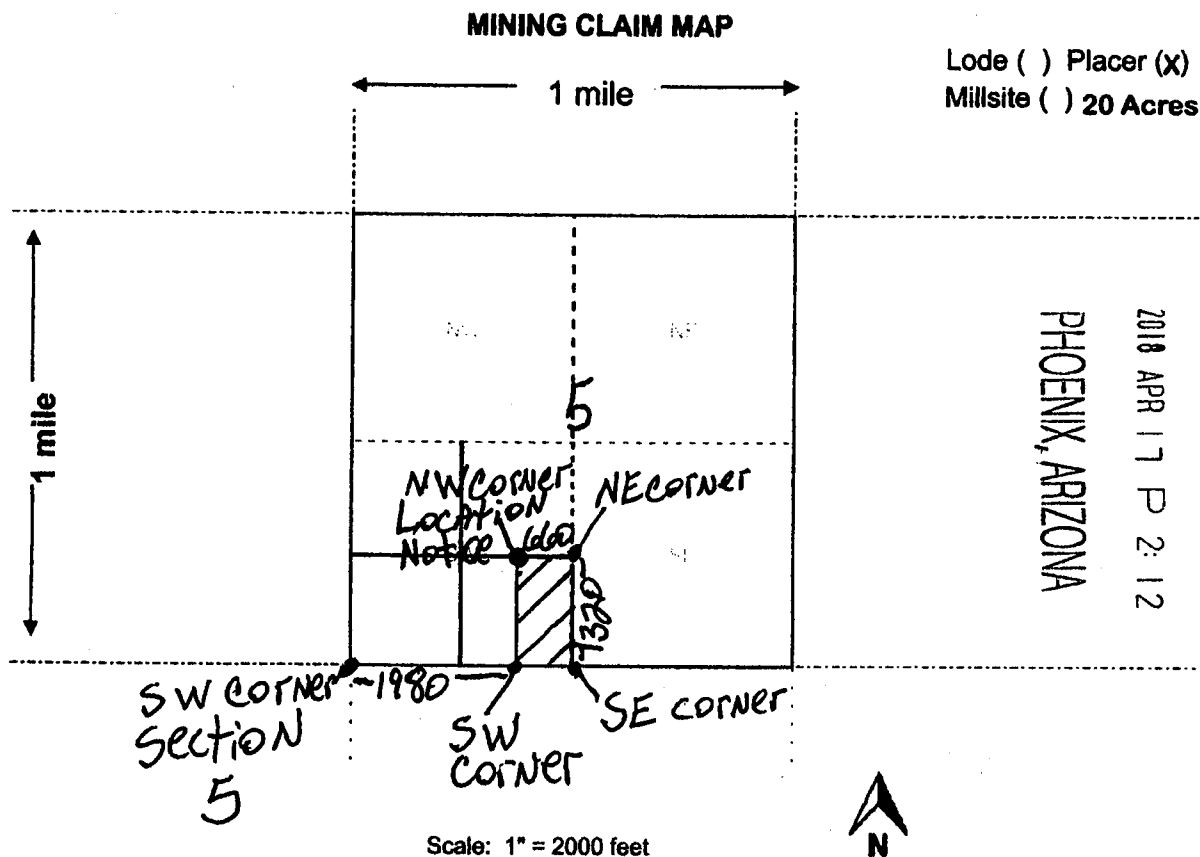

1. The above map depicts the Golden Milk 7 mining claim, which is located in Section (s) 5, Township 11 N, Range 2 W, Gila and Salt River Base and Meridian, Yavapai County, Arizona. Total claim acreage is 20
2. The type of corner and location monuments used are as follows: Wood 2x2x5 w/4' above ground/weather sealed Location Notice in NW corner
3. The bearings and distances in degrees and feet between claim corners and to a public land survey monument are as depicted on the map.
4. If the claim is a placer or millsite claim with exterior limits conforming to legal subdivisions of the public survey, provide a legal description of the claim E1/2 of the SE1/4 of the SW1/4 of Sec5 T11N R2W

Form MCF100a  
Revised July 2014

This form is available from the Arizona Geology Survey and may be reproduced.

STATE OF ARIZONA  
County of Yavapai

LESLIE M. HOFFMAN, County Recorder, in and for the County of Yavapai, State of Arizona, and custodian of the records of such office, do hereby certify that the foregoing is a full, true and correct copy of the record as the same appears in my office.



IN WITNESS WHEREOF, I have hereunto set my hand and affixed my official seal in the City of Prescott, County of Yavapai, State of Arizona, on this the 17th day of April, A.D. 2018

Deputy Recorder

AMC450428

five



When Recorded Return Here

1629 Piping Rock Rd  
Prescott, AZ 86301

LOCATION NOTICE FOR PLACER MINING CLAIM

☐ Amendment BLM Serial # \_\_\_\_\_

NOTICE IS HEREBY GIVEN that the Golden Milk 8  
\_\_\_\_\_ placer mining claim has been located by  
Mine Data LLC. whose current mailing  
address is 1629 Piping Rock Rd  
Prescott, AZ 86301

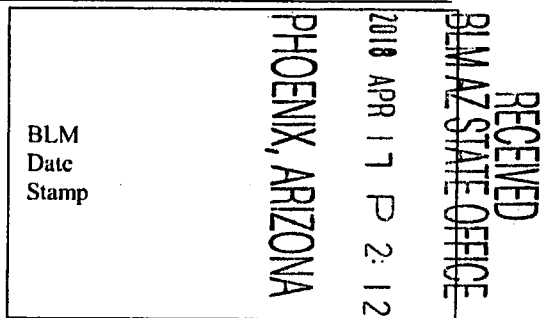

The general course of this claim is North to South and it is situated in Yavapai  
County, Arizona. This claim is 1320 feet in length and 660 feet in width.

20 Total Claim Acreage. This claim runs from the location monument on which this location notice is  
posted at the SE corner of the claim approximately 1320 feet in a N direction to the  
NE end line and 660 feet in a W direction to the NW end line. This claim is  
marked by four monuments, one at each corner of the claim.

The location monument on which this notice is posted is situated within Section 5, Township  
11 N, Range 2 W, Gila Salt River Base and Meridian, Arizona. This claim encompasses  
portions of the following legal subdivision(s) if located by legal subdivision or the following quarter section(s),  
section(s), Township(s) and Range(s) W 1/2 of the NE 1/4 of the SW 1/4 of Sec 5 T11N R2W

\_\_\_\_\_, Gila Salt River Base and Meridian, Arizona.

The locality of this claim with reference to some natural object or permanent monument and additional information  
(if any) concerning its locality are as follows: SW Corner is 1,320' N and 1,320 E of the SW Corner

Marker of Section 5

\_\_\_\_\_. The above information is shown on the attached map.

DATED AND POSTED on the ground this 1 day of April, 2018.

☒ LOCATOR(s) ☒ AGENT

Print Name(s) Micah Schisel

Signature(s) \_\_\_\_\_

Form MCF102  
Revised July 2014

This form is available from the Arizona Geological Survey and may be reproduced.

AMC450429



James J. King  
Deputy Recorder



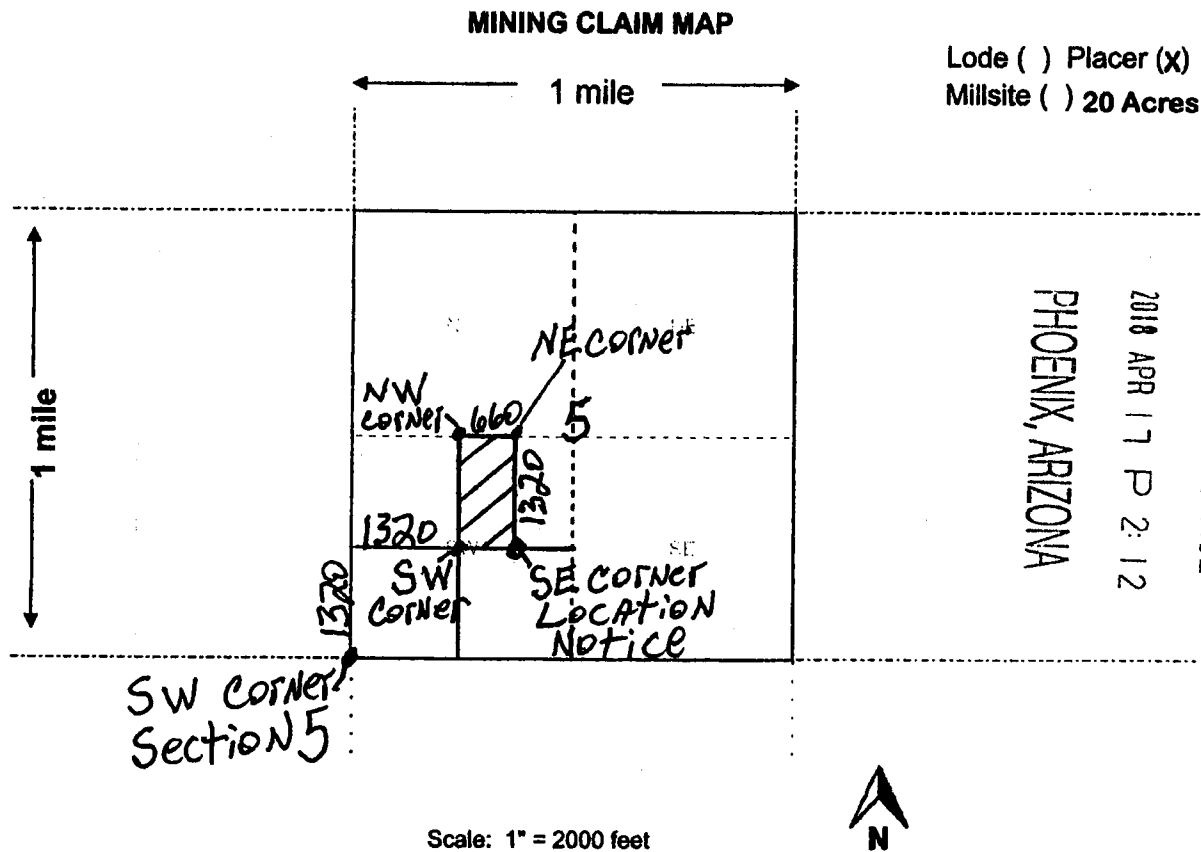

1. The above map depicts the Golden Milk 8 mining claim, which is located in Section (s) 5, Township 11 N, Range 2 W, Gila and Salt River Base and Meridian, Yavapai County, Arizona. Total claim acreage is 20
2. The type of corner and location monuments used are as follows: Wood 2x2x5 w/4' above ground/weather sealed Location Notice in SE corner
3. The bearings and distances in degrees and feet between claim corners and to a public land survey monument are as depicted on the map.
4. If the claim is a placer or millsite claim with exterior limits conforming to legal subdivisions of the public survey, provide a legal description of the claim W1/2 of the NE1/4 of the SW1/4 of Sec5 T11N R2W

Form MCF100a  
Revised July 2014

This form is available from the Arizona Geology Survey and may be reproduced.

STATE OF ARIZONA  
County of Yavapai

LESLIE M. HOFFMAN, County Recorder, in and for the County of Yavapai, State of Arizona, and custodian of the records of such office, do hereby certify that the foregoing is a full, true and correct copy of the record as the same appears in my office



IN WITNESS WHEREOF, I have hereunto set my hand and affixed my official seal in the City of Prescott, County of Yavapai, State of Arizona, on this the 17th day of April, A.D. 2018

*James J. Hickey*  
Deputy Recorder

AMC450429



When Recorded Return Here

1629 Piping Rock Rd  
Prescott, AZ 86301

LOCATION NOTICE FOR PLACER MINING CLAIM

☐ Amendment BLM Serial # \_\_\_\_\_

NOTICE IS HEREBY GIVEN that the **Golden Milk 9**  
\_\_\_\_\_ placer mining claim has been located by  
**Mine Data LLC.** whose current mailing  
address is **1629 Piping Rock Rd**  
**Prescott, AZ 86301**

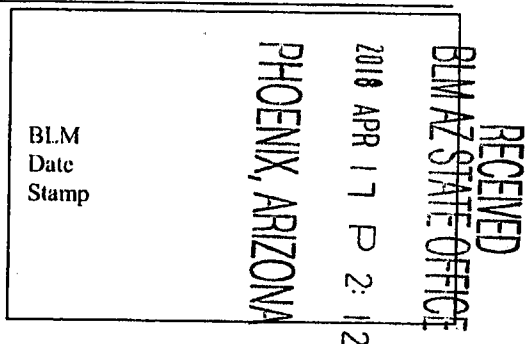

The general course of this claim is **North to South** and it is situated in **Yavapai**  
County, Arizona. This claim is **1320** feet in length and **660** feet in width.

**20** Total Claim Acreage. This claim runs from the location monument on which this location notice is  
posted at the **SW** corner of the claim approximately **1320** feet in a **N** direction to the  
**NW** end line and **660** feet in a **E** direction to the **NE** end line. This claim is  
marked by four monuments, one at each corner of the claim.

The location monument on which this notice is posted is situated within Section **5**, Township  
**11 N**, Range **2 W**, Gila Salt River Base and Meridian, Arizona. This claim encompasses  
portions of the following legal subdivision(s) if located by legal subdivision or the following quarter section(s),  
section(s), Township(s) and Range(s) **E 1/2 of the NE 1/4 of the SW 1/4 of Sec 5 T11N R2W**

\_\_\_\_\_, Gila Salt River Base and Meridian, Arizona.

The locality of this claim with reference to some natural object or permanent monument and additional information  
(if any) concerning its locality are as follows: **SW Corner is 1,320' N and 1,980 E of the SW Corner**

**Marker of Section 5**

\_\_\_\_\_  
The above information is shown on the attached map.

DATED AND POSTED on the ground this **1** day of **April**, 2018

☒ LOCATOR(s) ☒ AGENT

Print Name(s) **Micah Schisel**

Signature(s) \_\_\_\_\_

Form MCF102  
Revised July 2014

This form is available from the Arizona Geological Survey and may be reproduced.



Page 1 of 2

*Deputy Recorder*  
\_\_\_\_\_  
Deputy Recorder

AN0450430

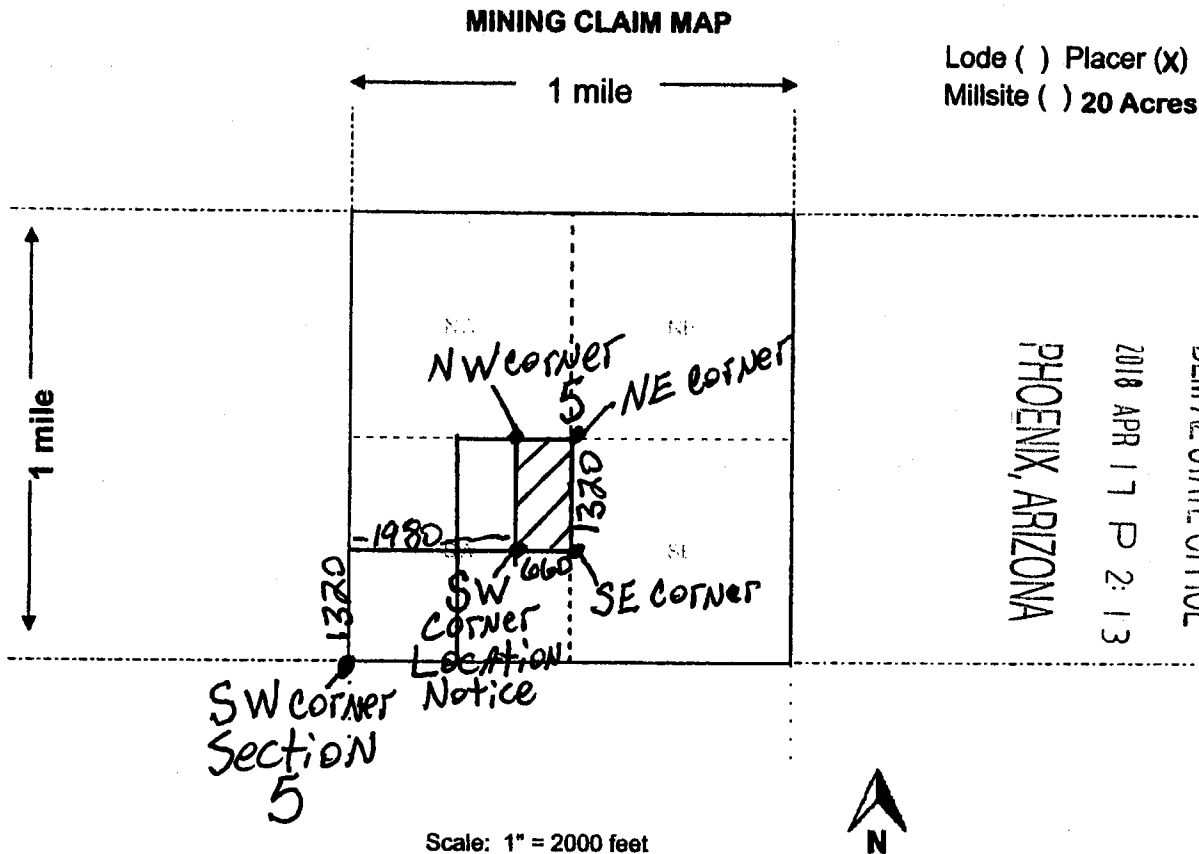

1. The above map depicts the Golden Milk 9 mining claim, which is located in Section (s) 5, Township 11 N, Range 2 W, Gila and Salt River Base and Meridian, Yavapai County, Arizona. Total claim acreage is 20
2. The type of corner and location monuments used are as follows: Wood 2x2x5 w/4" above ground/weather sealed Location Notice in SW corner
3. The bearings and distances in degrees and feet between claim corners and to a public land survey monument are as depicted on the map.
4. If the claim is a placer or millsite claim with exterior limits conforming to legal subdivisions of the public survey, provide a legal description of the claim E1/2 of the NE1/4 of the SW1/4 of Sec5 T11N R2W

Form MCF100a  
Revised July 2014

This form is available from the Arizona Geology Survey and may be reproduced.

STATE OF ARIZONA  
County of Yavapai

LESLIE M. HOFFMAN, County Recorder, in and for the County of Yavapai, State of Arizona, and custodian of the records of such office, do hereby certify that the foregoing is a full, true and correct copy of the record as the same appears in my office



IN WITNESS WHEREOF, I have hereunto set my hand and affixed my official seal in the City of Prescott, County of Yavapai, State of Arizona, on this the 17th day of April, A.D. 2018

*James J. Hoffman*

Deputy Recorder

AMC 450430



When Recorded Return Here

1629 Piping Rock Rd  
Prescott, AZ 86301

LOCATION NOTICE FOR PLACER MINING CLAIM

☐ Amendment BLM Serial # \_\_\_\_\_

NOTICE IS HEREBY GIVEN that the Golden Milk 10

\_\_\_\_\_ placer mining claim has been located by

Mine Data LLC. whose current mailing

address is 1629 Piping Rock Rd

Prescott, AZ 86301

BLM  
Date  
Stamp

PHOENIX, ARIZONA

2018 APR 17 P 2:13

BLM AZ STATE OFFICE

RECEIVED

The general course of this claim is North to South and it is situated in Yavapai

County, Arizona. This claim is 1320 feet in length and 660 feet in width.

20 Total Claim Acreage. This claim runs from the location monument on which this location notice is posted at the NW corner of the claim approximately 1320 feet in a S direction to the SW end line and 660 feet in a E direction to the SE end line. This claim is marked by four monuments, one at each corner of the claim.

The location monument on which this notice is posted is situated within Section 5, Township

11 N, Range 2 W, Gila Salt River Base and Meridian, Arizona. This claim encompasses portions of the following legal subdivision(s) if located by legal subdivision or the following quarter section(s), section(s), Township(s) and Range(s) W 1/2 of the SW 1/4 of the NE 1/4 of Sec 5 T11N R2W

\_\_\_\_\_, Gila Salt River Base and Meridian, Arizona.

The locality of this claim with reference to some natural object or permanent monument and additional information (if any) concerning its locality are as follows: NW Corner is 2,640' E and 1,320' S of the NW Corner

Marker of Section 5

\_\_\_\_\_. The above information is shown on the attached map.

DATED AND POSTED on the ground this 1 day of April, 2018.

☒ LOCATOR(s) ☒ AGENT

Print Name(s) Micah Schisel

Signature(s) \_\_\_\_\_

Form MCF102  
Revised July 2014

This form is available from the Arizona Geological Survey and may be reproduced.



Leslie M. Hoffman  
Deputy Recorder

AMC450431



## MINING CLAIM MAP

**Lode ( ) Placer (X)**  
**Millsite ( ) 20 Acres**

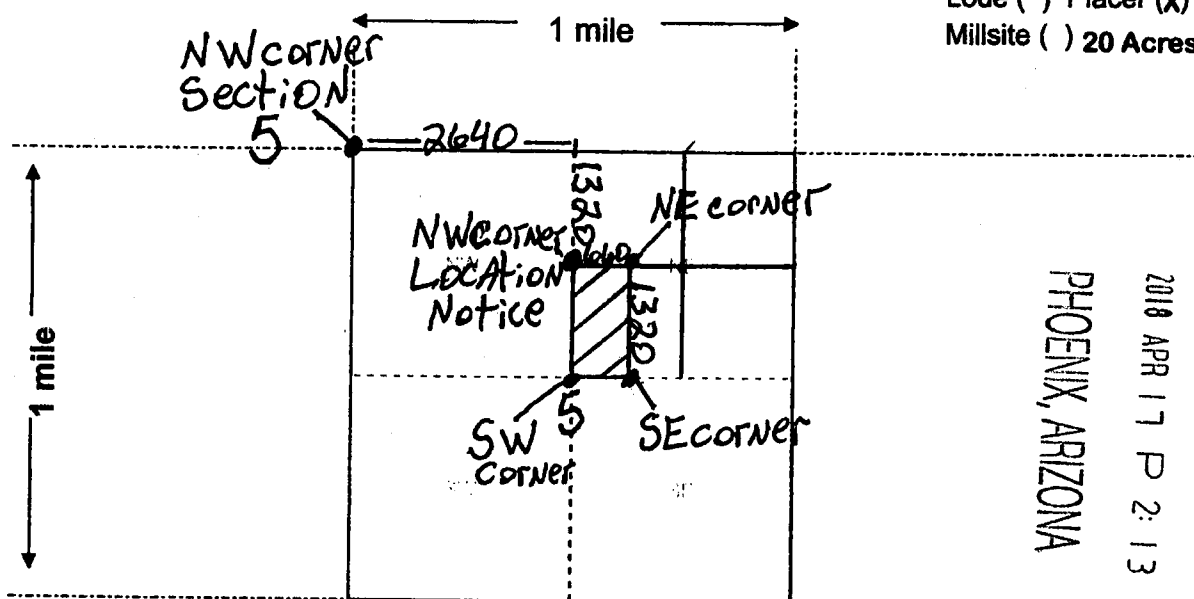

RECEIVED  
BLMAZ STATE OFFICE

2018 APR 17 P 2:13

PHOENIX, ARIZONA

**Scale: 1" = 2000 feet**



1. The above map depicts the Golden Milk 10 mining claim, which is located in Section (s) 5, Township 11 N, Range 2 W, Gila and Salt River Base and Meridian, Yavapai County, Arizona. Total claim acreage is 20
2. The type of corner and location monuments used are as follows: Wood 2x2x5 w/4' above ground/weather sealed Location Notice in NW corner
3. The bearings and distances in degrees and feet between claim corners and to a public land survey monument are as depicted on the map.
4. If the claim is a placer or millsite claim with exterior limits conforming to legal subdivisions of the public survey, provide a legal description of the claim W1/2 of the SW1/4 of the NE1/4 of Sec5 T11N R2W

**Form MCF100a**  
**Revised July 2014**

**This form is available from the Arizona Geology Survey and may be reproduced.**

**STATE OF ARIZONA**  
**County of Yavapai**

LESLIE M. HOFFMAN, County Recorder, in and for the County of Yavapai, State of Arizona, and custodian of the records of such office, do hereby certify that the foregoing is a full, true and correct copy of the record as the same appears in my office.



IN WITNESS WHEREOF, I have hereunto set my hand and affixed my official seal in the City of Prescott, County of Yavapai, State of Arizona, on this the 17th day of April, A.D. 2018.

Deputy Recorder

APR 15 04 31



When Recorded Return Here

1629 Piping Rock Rd  
Prescott, AZ 86301

LOCATION NOTICE FOR PLACER MINING CLAIM

☐ Amendment BLM Serial # \_\_\_\_\_

NOTICE IS HEREBY GIVEN that the **Golden Milk 11**

\_\_\_\_\_ placer mining claim has been located by

**Mine Data LLC.** whose current mailing

address is **1629 Piping Rock Rd**

**Prescott, AZ 86301**

BLM  
Date  
Stamp

PHOENIX, ARIZONA

2018 APR 17 P 2:13

BLM AZ STATE OFFICE

RECEIVED

The general course of this claim is **North to South** and it is situated in **Yavapai**  
County, Arizona. This claim is **1320** feet in length and **660** feet in width.

**20** Total Claim Acreage. This claim runs from the location monument on which this location notice is  
posted at the **SW** corner of the claim approximately **1320** feet in a **N** direction to the  
**NW** end line and **660** feet in a **E** direction to the **NE** end line. This claim is  
marked by four monuments, one at each corner of the claim.

The location monument on which this notice is posted is situated within Section **5**, Township  
**11 N**, Range **2 W**, Gila Salt River Base and Meridian, Arizona. This claim encompasses  
portions of the following legal subdivision(s) if located by legal subdivision or the following quarter section(s),  
section(s), Township(s) and Range(s) **W 1/2 of the NW 1/4 of the NE 1/4 of Sec 5 T11N R2W**

\_\_\_\_\_, Gila Salt River Base and Meridian, Arizona.

The locality of this claim with reference to some natural object or permanent monument and additional information  
(if any) concerning its locality are as follows: **NW Corner is 2,640'E of the NW Corner**

**Marker of Section 5**

\_\_\_\_\_  
The above information is shown on the attached map.

DATED AND POSTED on the ground this **1** day of **April**, 20**18**.

☒ LOCATOR(s) ☒ AGENT

Print Name(s) **Micah Schisel**

Signature(s) \_\_\_\_\_

Form MCF102  
Revised July 2014

This form is available from the Arizona Geological Survey and may be reproduced.



Page 1 of 2

*James J. Henry*

Deputy Recorder

AMC450432

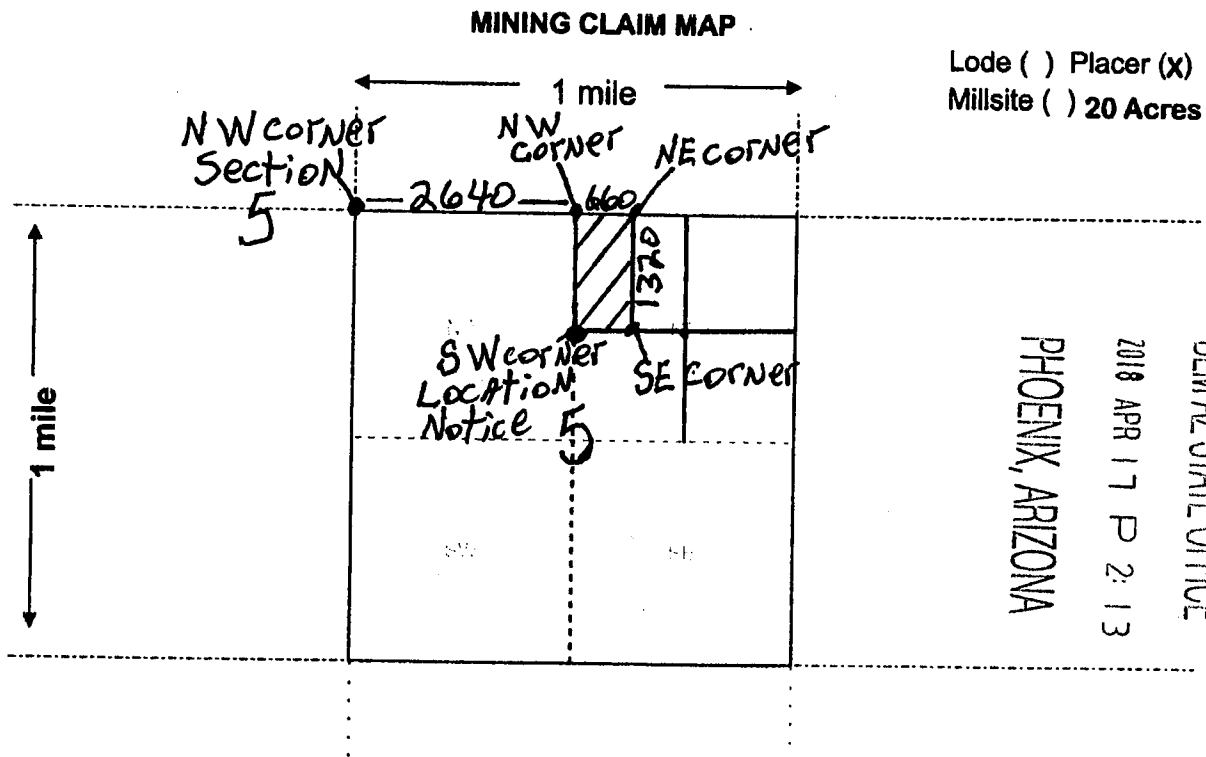

- Scale: 1" = 2000 feet
1. The above map depicts the Golden Milk 11 mining claim, which is located in Section (s) 5, Township 11 N, Range 2 W, Gila and Salt River Base and Meridian, Yavapai County, Arizona. Total claim acreage is 20
2. The type of corner and location monuments used are as follows: Wood 2x2x5 w/4' above ground/weather sealed Location Notice in SW corner
3. The bearings and distances in degrees and feet between claim corners and to a public land survey monument are as depicted on the map.
4. If the claim is a placer or millsite claim with exterior limits conforming to legal subdivisions of the public survey, provide a legal description of the claim W1/2 of the NW1/4 of the NE1/4 of Sec5 T11N R2W

Form MCF100a  
Revised July 2014

This form is available from the Arizona Geology Survey and may be reproduced.

STATE OF ARIZONA  
County of Yavapai

LESLIE M. HOFFMAN, County Recorder, in and for the County of Yavapai, State of Arizona, and custodian of the records of such office, do hereby certify that the foregoing is a full, true and correct copy of the record as the same appears in my office.



IN WITNESS WHEREOF, I have hereunto set my hand and affixed my official seal in the City of Prescott, County of Yavapai, State of Arizona, on this the 17th day of April, A.D. 2018

*Leslie M. Hoffman*  
Deputy Recorder

AMC450432

# The United States of America,

To all to whom these presents shall come, Greeting:

WHEREAS, a Certificate of the Register of the Land Office at **Phoenix, Arizona,**

has been deposited in the General Land Office, whereby it appears that, pursuant to the Act of Congress of May 20, 1862,

"To Secure Homesteads to Actual Settlers on the Public Domain," and the acts supplemental thereto, the claim of

**Rufus Baldwin**

has been established and duly consummated, in conformity to law, for the **H. E. Survey No. 339**, embracing a portion of, approximately, Section seven in Township eleven north of Range two west of the Gila and Salt River Meridian, Arizona, more particularly bounded and described as follows: Beginning at corner No. 1, from which U. S. Location Monument No. 337 H.E.S. bears south eight degrees one minute thirty seconds west seventy-seven and seventy-nine-hundredths chains distant; thence, north seven degrees eleven minutes east eighteen and seventy-hundredths chains to corner No. 2; thence, north fourteen degrees five minutes east nine and fifty-eight-hundredths chains to corner No. 3; thence, south sixty-three degrees thirty minutes east three and fifty-nine-hundredths chains to corner No. 4; thence, south twenty-one degrees thirty-five minutes east twelve and forty-four-hundredths chains to corner No. 5; thence, south six degrees twenty minutes west ten and fifty-hundredths chains to corner No. 6; thence, south sixty-nine degrees nineteen minutes west twelve and four-hundredths chains to corner No. 1, the place of beginning, containing twenty-two and ten-hundredths acres,

according to the Official Plat of the Survey of the said Land, returned to the GENERAL LAND OFFICE by the Surveyor-General:

NOW KNOW YE, That there is, therefore, granted by the UNITED STATES unto the said claimant the tract of Land above described; TO HAVE AND TO HOLD the said tract of Land, with the appurtenances thereof, unto the said claimant and to the heirs and assigns of the said claimant forever; subject to any vested and accrued water rights for mining, agricultural, manufacturing, or other purposes, and rights to ditches and reservoirs used in connection with such water rights, as may be recognized and acknowledged by the local customs, laws, and decisions of courts; and there is reserved from the lands hereby granted a right of way thereon for ditches or canals constructed by the authority of the United States.

IN TESTIMONY WHEREOF, I, **Woodrow Wilson,**

President of the United States of America, have caused these letters to be made Patent, and the seal of the General Land Office to be hereunto affixed.

GIVEN under my hand, in the District of Columbia, the **FIRST**

day of **MARCH**

In the year of our Lord one thousand

nine hundred and **TWENTY**

and of the Independence of the

United States the one hundred and **FORTY-FOURTH.**

By the President:

By

*Woodrow Wilson*  
*W. P. L. Roy* Secretary.  
*L. C. Samson*

Recorder of the General Land Office.

RECORD OF PATENTS: Patent Number **737543**



RUN TIME: 02:06 PM

DEPARTMENT OF INTERIOR  
BUREAU OF LAND MANAGEMENT

RUN DATE: 04/17/2018  
Page 1 of 1

Input Parameters for Geographic Report with Land

System Id = CR

Admin State = AZ

Geo State =

Casetype Begins With

Case Disp Txt = AUTHORIZED, CANCELLED, EXPIRED, PENDING, REJECTED, RELINQUISHED, VOID, WITHDRAWN

Mer Twp Rng =

Section =

Mtrs = 14 0110N 0020W 005, 14 0110N 0020W 008, 14 0110N 0020W 999

Commodity =

Commodity Txt =

Pending Org =

Pend Org Decode =

Total Rows Returned: 0

NO WARRANTY IS MADE BY BLM FOR USE OF THE DATA  
FOR PURPOSES NOT INTENDED BY BLM

RECEIVED  
BLM AZ STATE OFFICE

2010 APR 17 P 2:11

PHOENIX, ARIZONA

## STATUS OF PUBLIC DOMAIN LAND AND MINERAL TITLES

YAVAPAI COUNTY

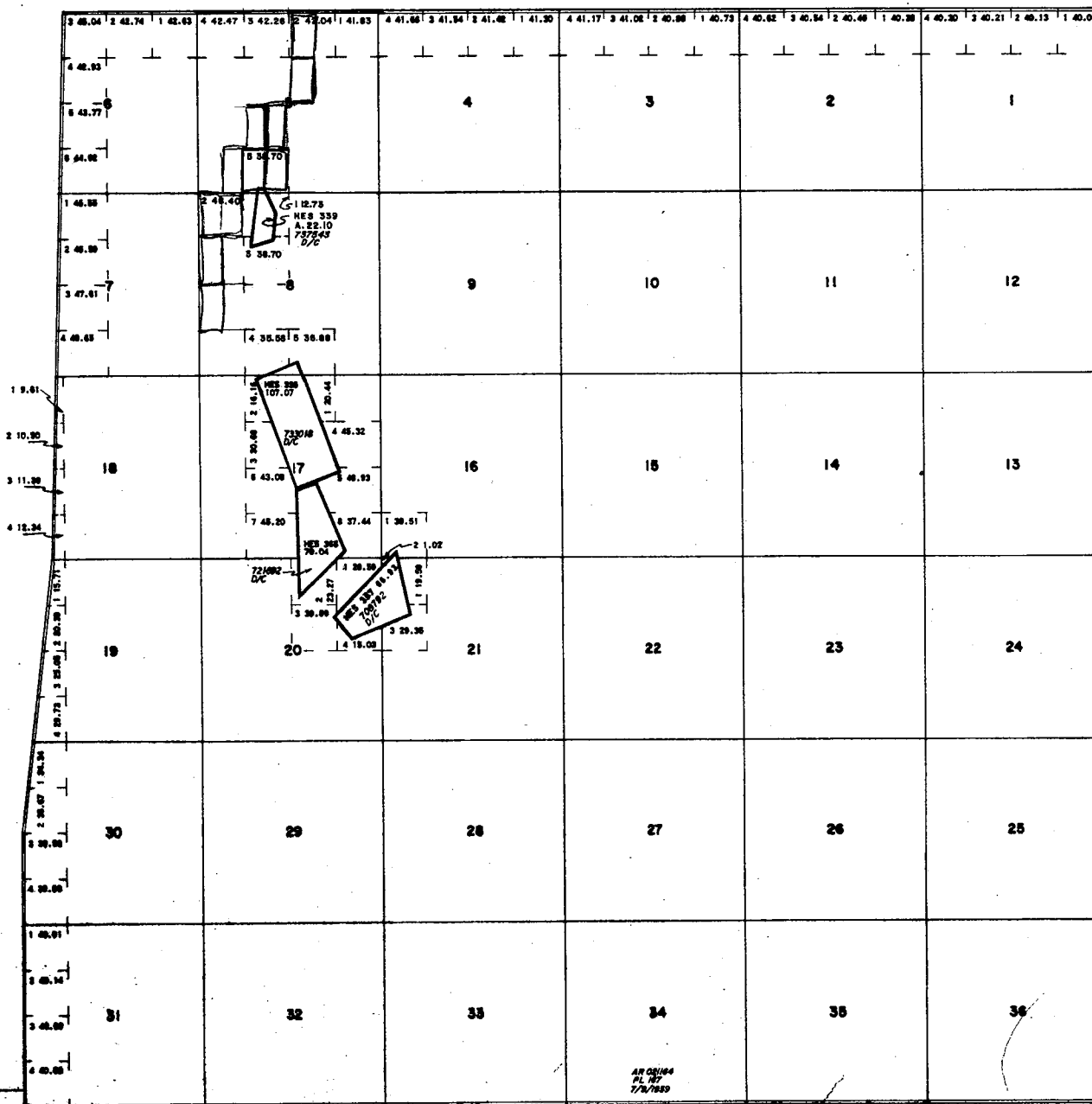

SCALE  
10 20 30 40 50  
10 chains to the inch

**WARNING STATEMENT**

This plat is the Bureau's Record of Title, and should be used only as a graphic display of the township survey data. Records hereon do not reflect title changes which may have been effected by lateral movements of rivers or other bodies of water. Refer to the cadastral surveys for official survey information.

[illegible]

FOR ORDERS EFFECTING DISPOSAL OR USE OF UNIDENTIFIED LANDS WITHDRAWN FOR CLASSIFICATION, MINERALS, WATER AND/OR OTHER PUBLIC PURPOSES, REFER TO INDEX OF MISCELLANEOUS DOCUMENTS.

All Tps. included in Vol. Prescott N.E. Proc 6 10/21/1890

DIST. NO. 2. (Juris F.S.)

[illegible]

Lat. 34°14'36" N  
Long. 112°24'49" W

T. 11M  
R. 2W